STEALIN' APPLES

By ANDY RAZAF and THOMAS WALLER
Arranged by DAVE WOLPE

1st Eb Alto Saxophone

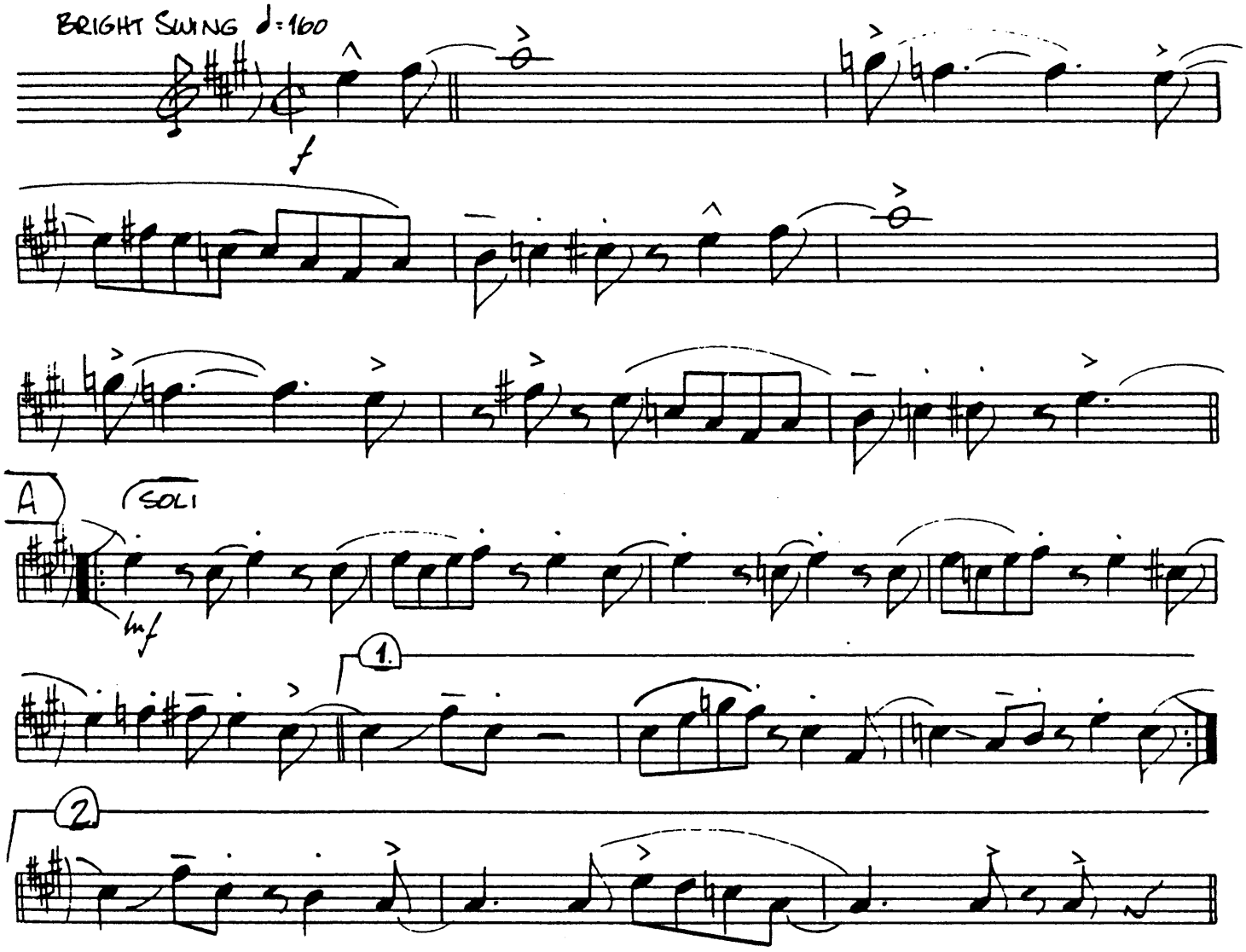

Copyright © 1936 (Renewed 1964) and Assigned to RAZAF MUSIC CO., c/o
The Songwriters Guild of America and CHAPPELL & CO., INC. in the U.S.A.
Rights outside the U.S.A. Administered by EMI MILLS MUSIC, INC. and CPP/BELWIN, INC.
All Rights Reserved

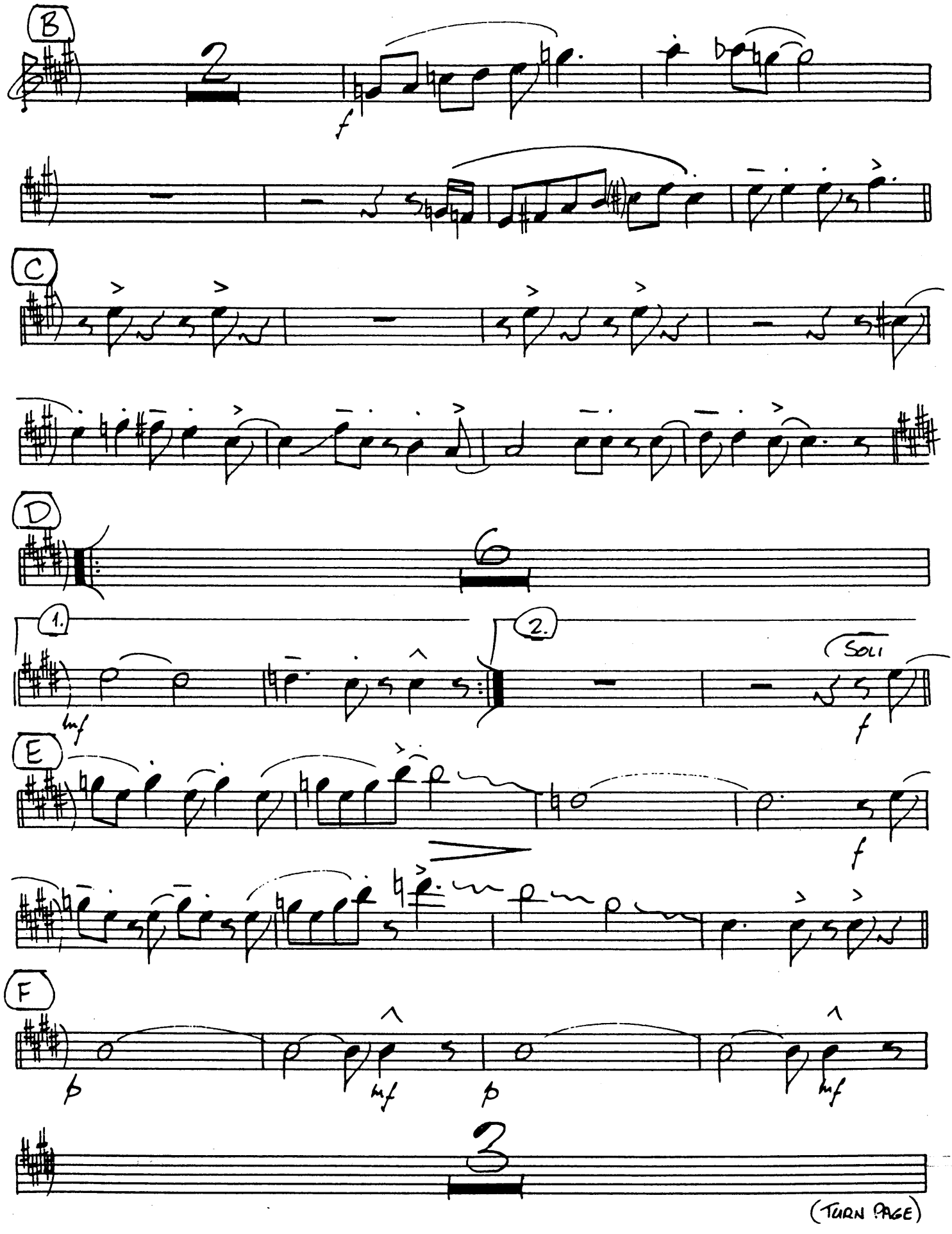

(Turn Page)

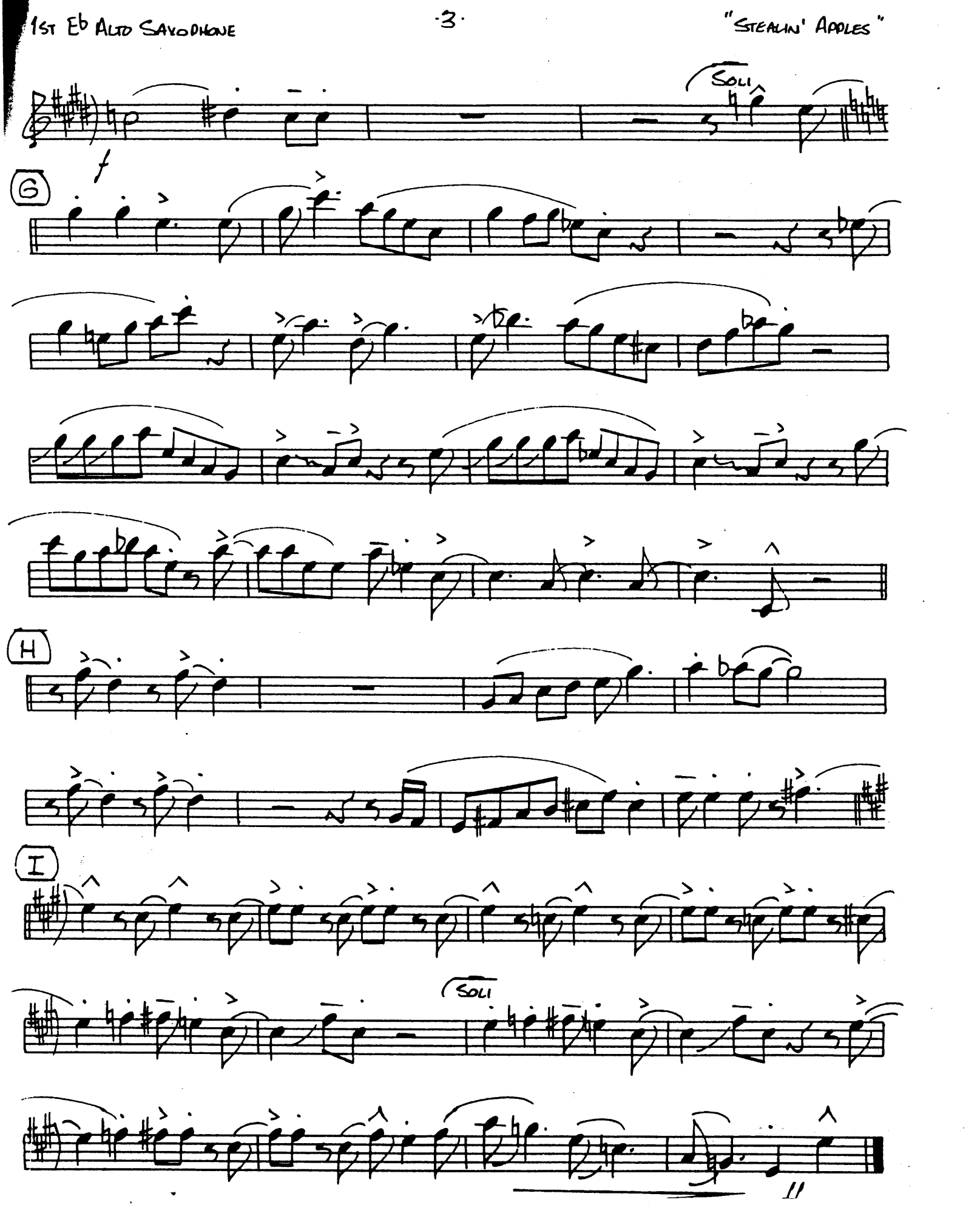
Soli
f
G
H
I
Soli

STEALIN' APPLES

2ND Eb ALTO SAXOPHONE

By ANDY RAZAF and THOMAS WALLER
Arranged by DAVE WOLPE

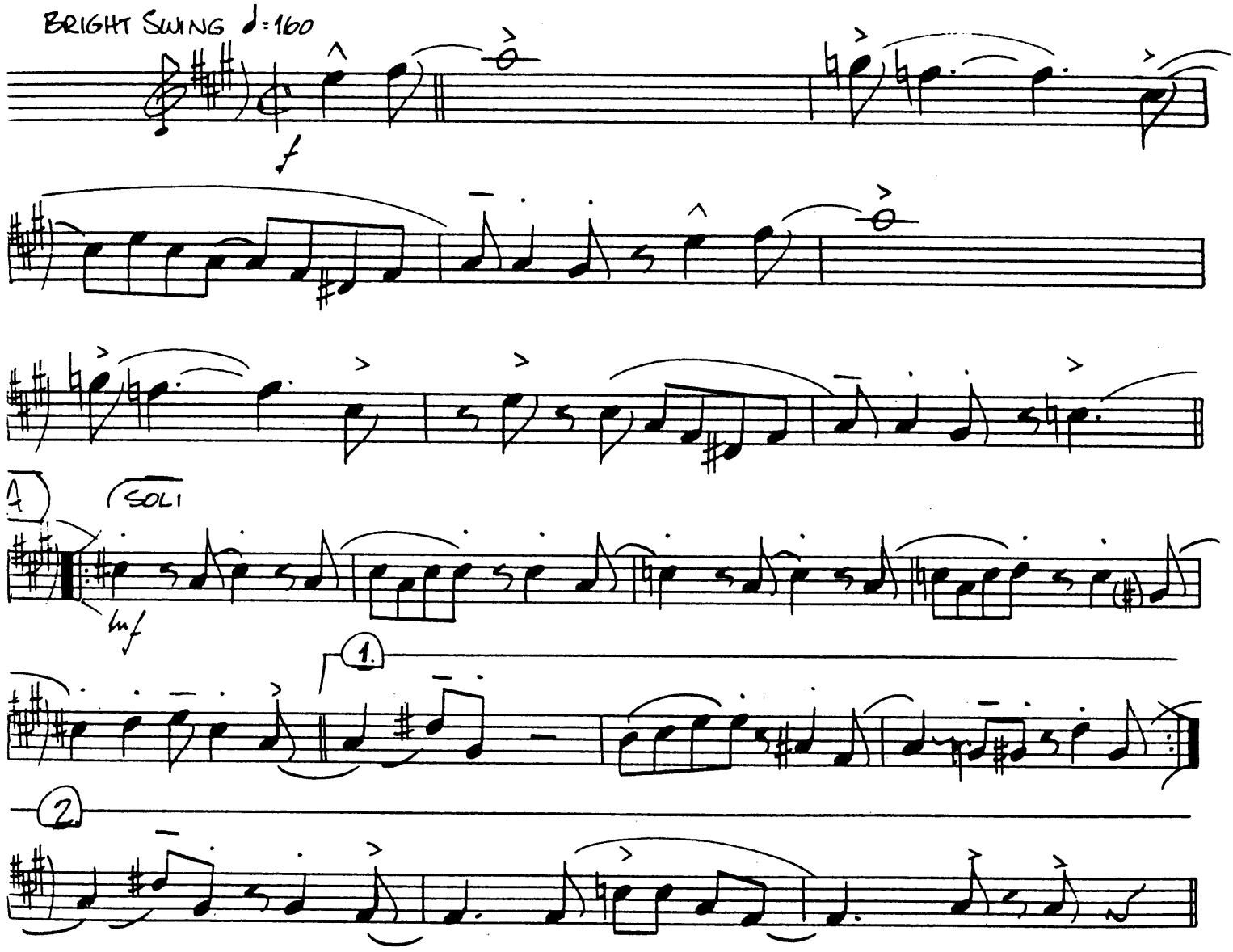

Copyright © 1936 (Renewed 1964) and Assigned to RAZAF MUSIC CO., c/o
The Songwriters Guild of America and CHAPPELL & CO., INC. in the U.S.A.
Rights outside the U.S.A. Administered by EMI MILLS MUSIC, INC. and CPP/BELWIN, INC.
All Rights Reserved

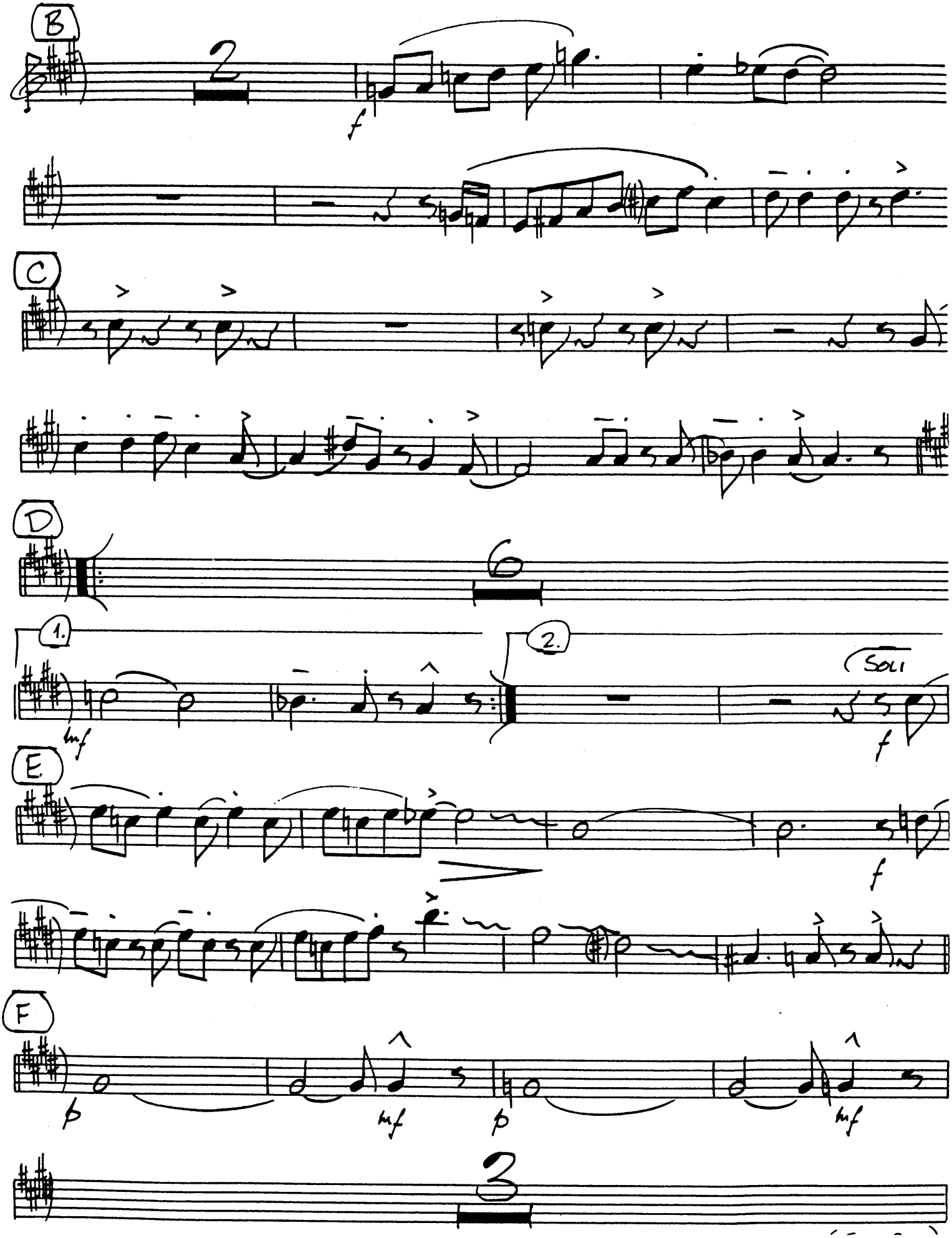
B
2
f
C
D
6
1.
2.
mf
Soli
f
E
f
F
p
mf
p
mf
3

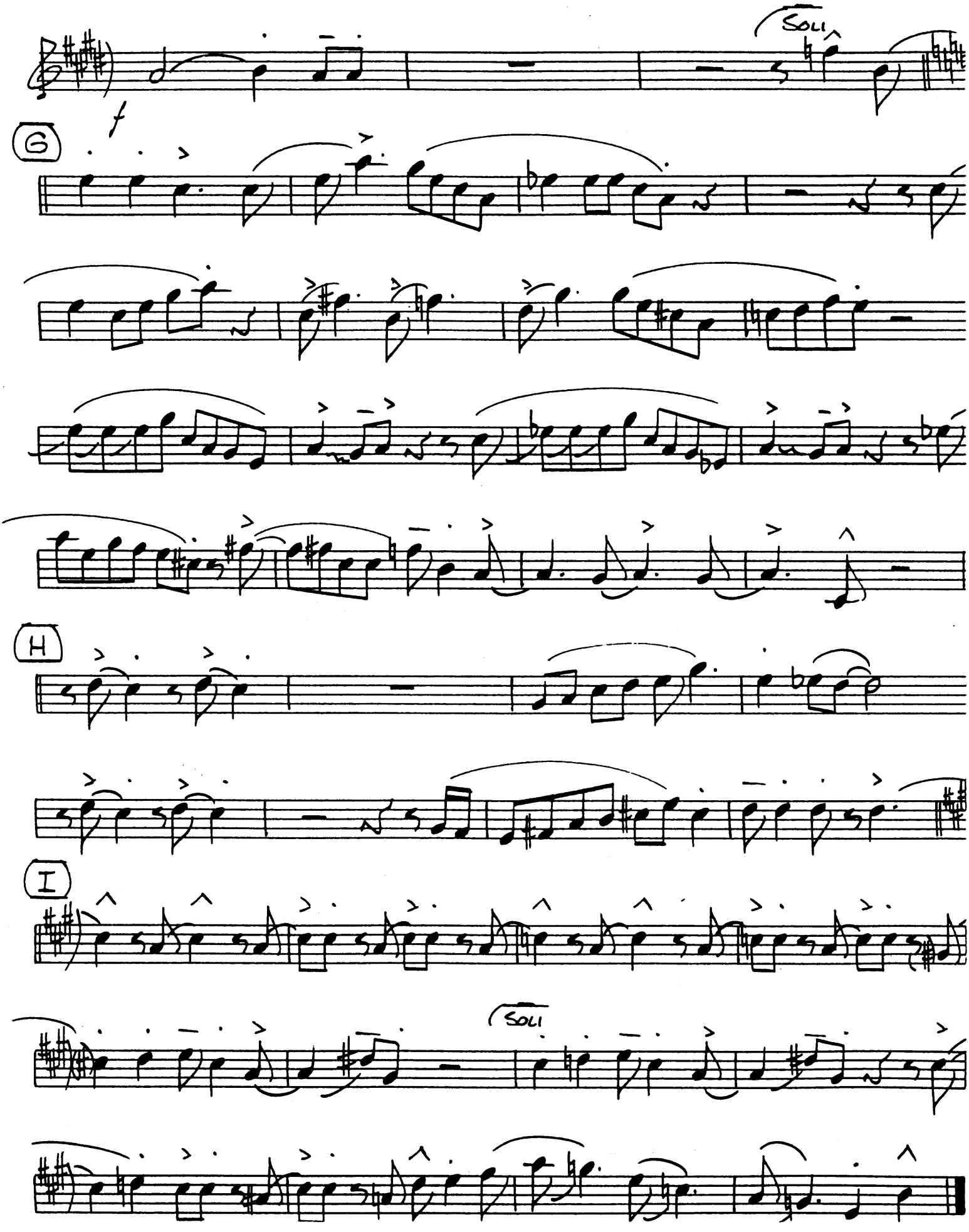
SOLI
f
6
H
I
SOLI

STEALIN' APPLES

By ANDY RAZAF and THOMAS WALLER
Arranged by DAVE WOLPE

1st Bb TENOR SAXOPHONE

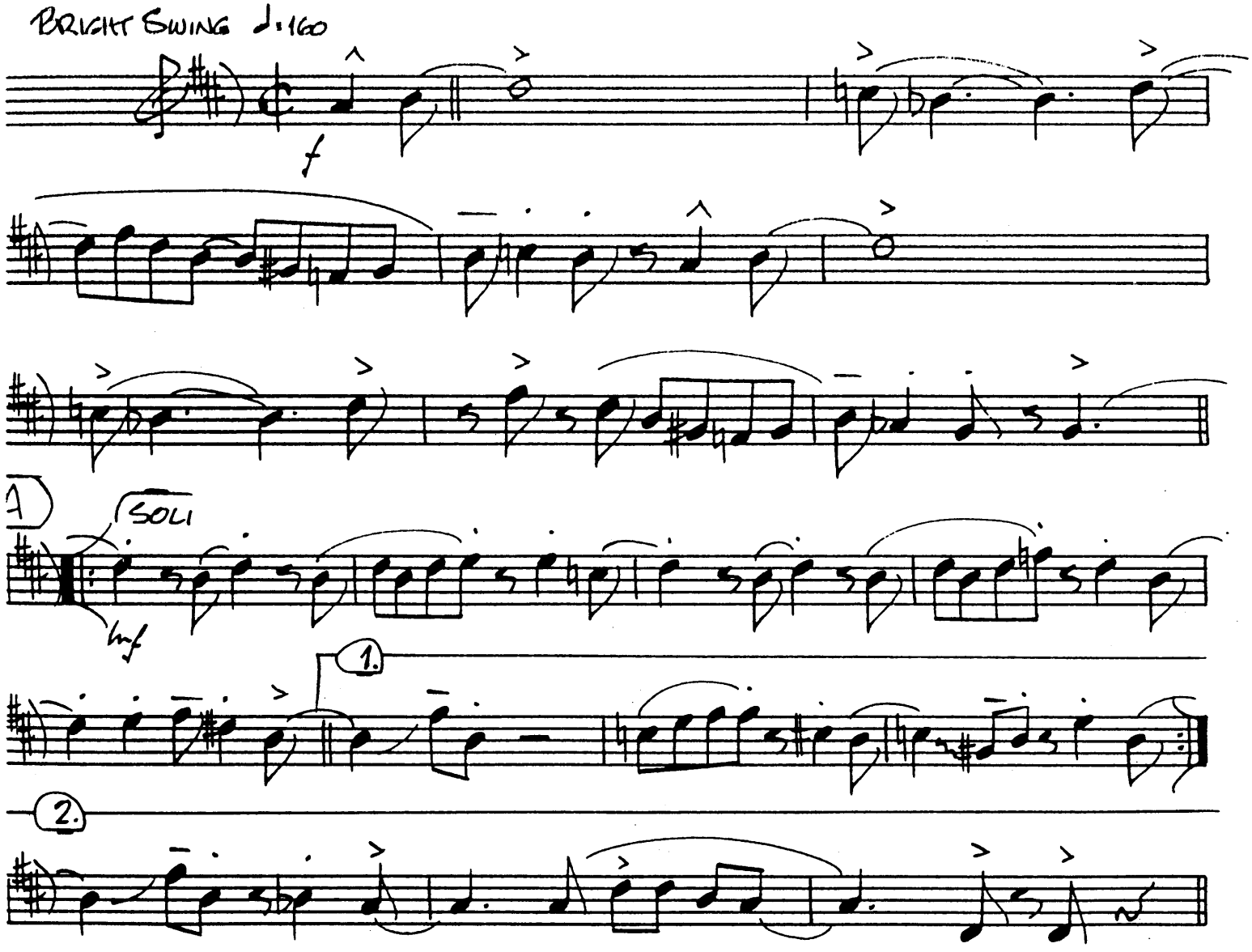

Copyright © 1936 (Renewed 1964) and Assigned to RAZAF MUSIC CO., c/o
The Songwriters Guild of America and CHAPPELL & CO., INC. in the U.S.A.
Rights outside the U.S.A. Administered by EMI MILLS MUSIC, INC. and CPP/BELWIN, INC.
All Rights Reserved

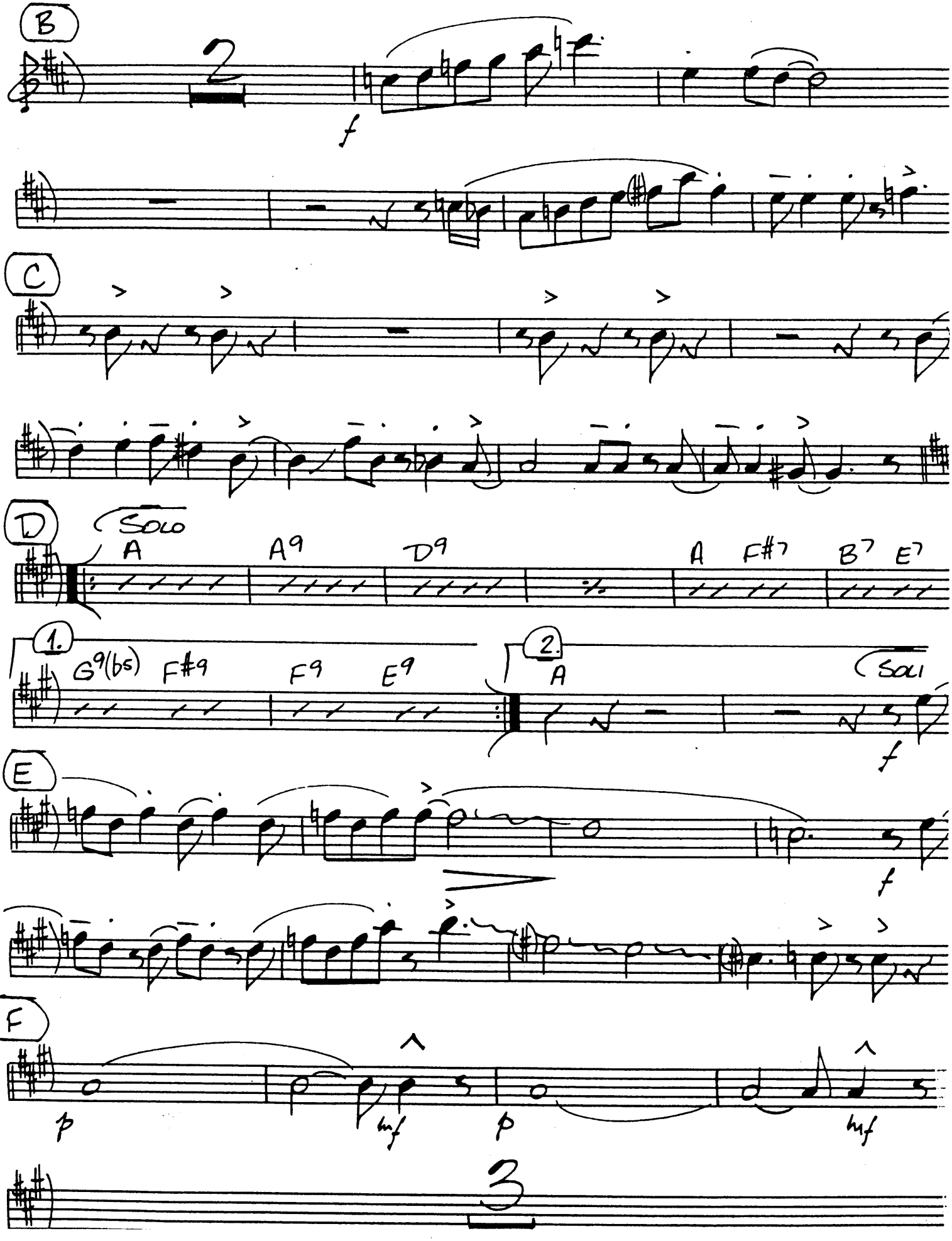
B
2
f
C
D
Solo
A
A9
D9
A
F#7
B7
E7
1.
G9(b5)
F#9
F9
E9
2.
A
Soli
f
E
f
F
p
mf
p
mf
3

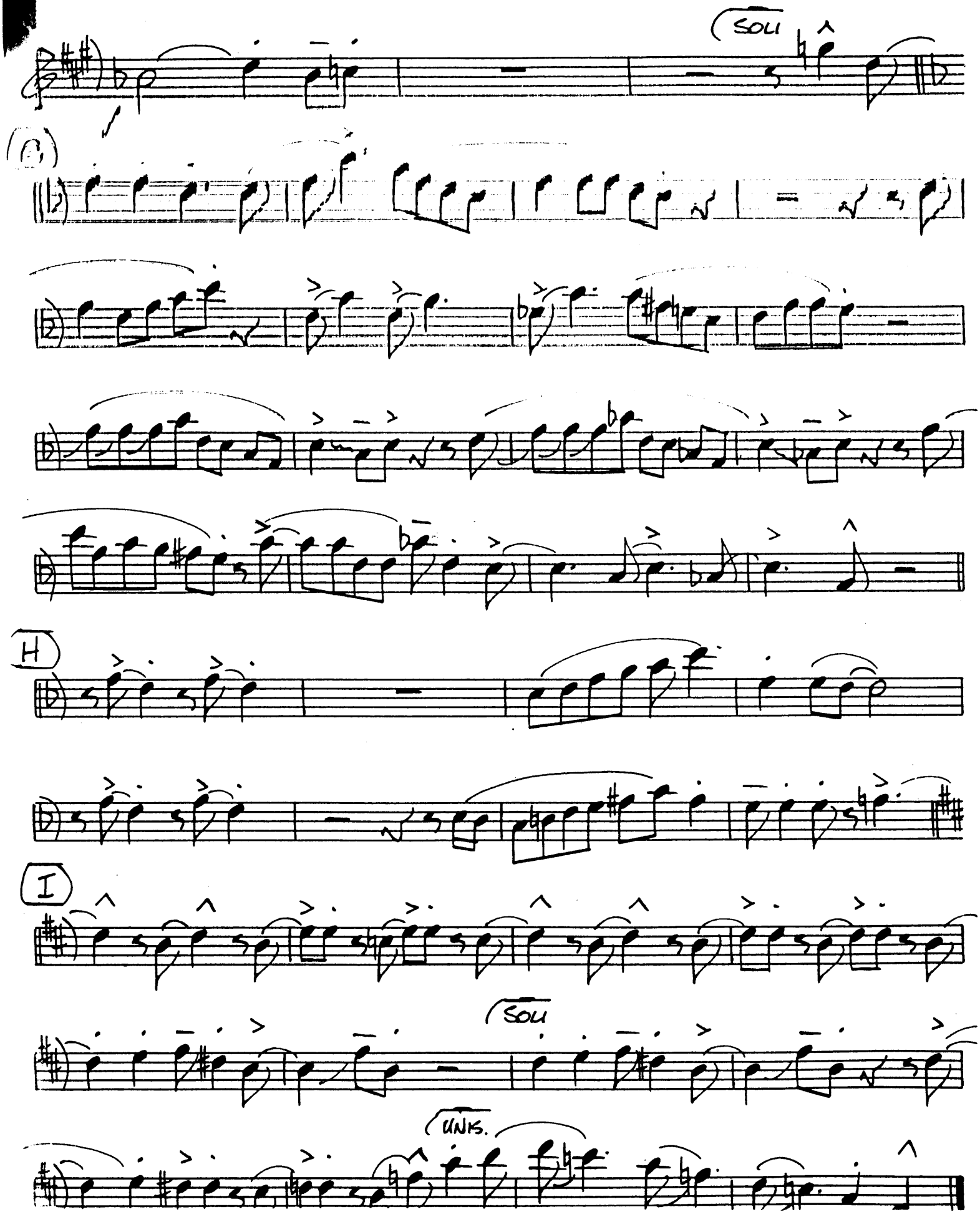
SOLI
G
H
I
SOLI
UNIS.

STEALIN' APPLES

By ANDY RAZAF and THOMAS WALLER
Arranged by DAVE WOLPE

2ND B♭ TENOR SAXOPHONE

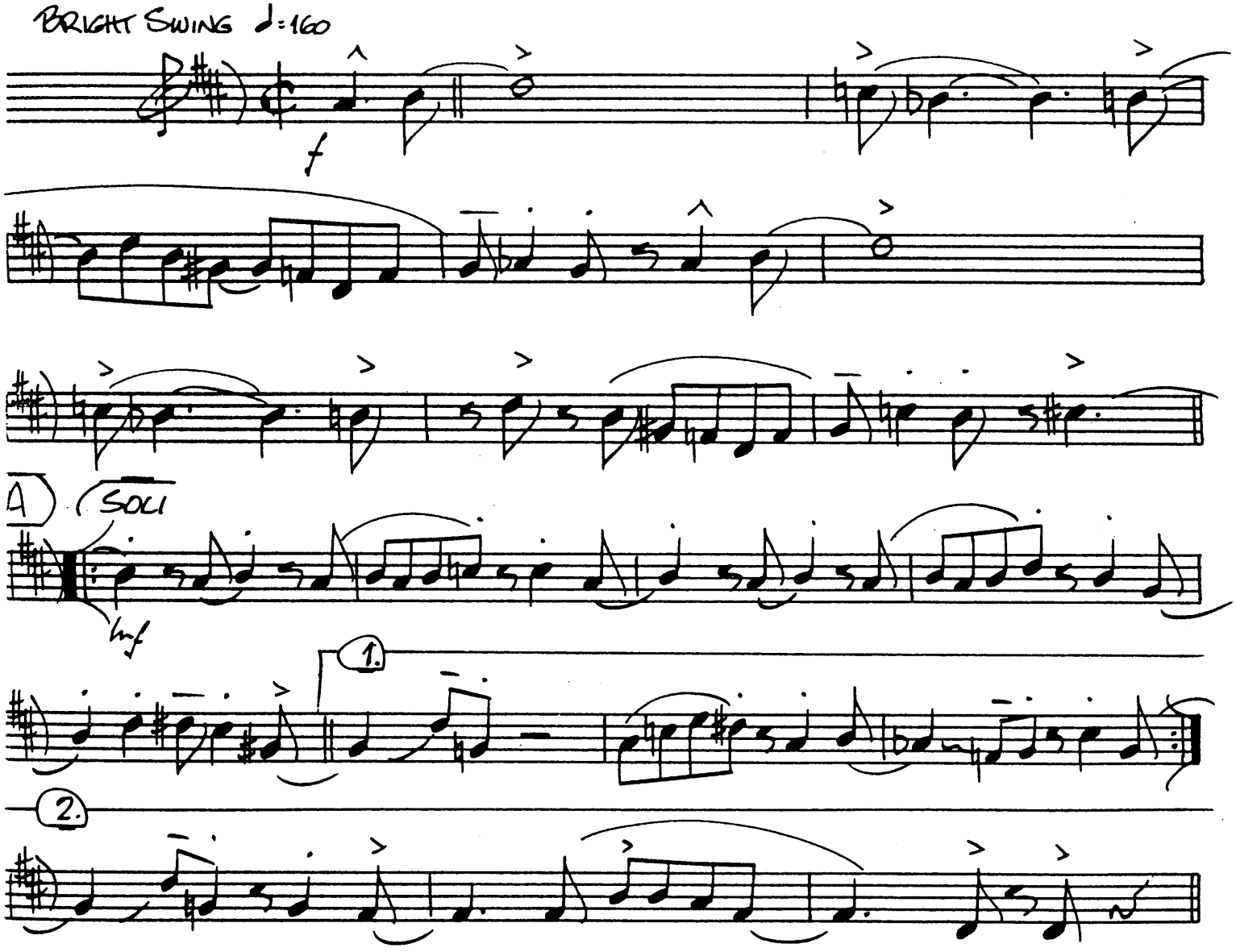

Copyright © 1936 (Renewed 1964) and Assigned to RAZAF MUSIC CO., c/o
The Songwriters Guild of America and CHAPPELL & CO., INC. in the U.S.A.
Rights outside the U.S.A. Administered by EMI MILLS MUSIC, INC. and CPP/BELWIN, INC.
All Rights Reserved

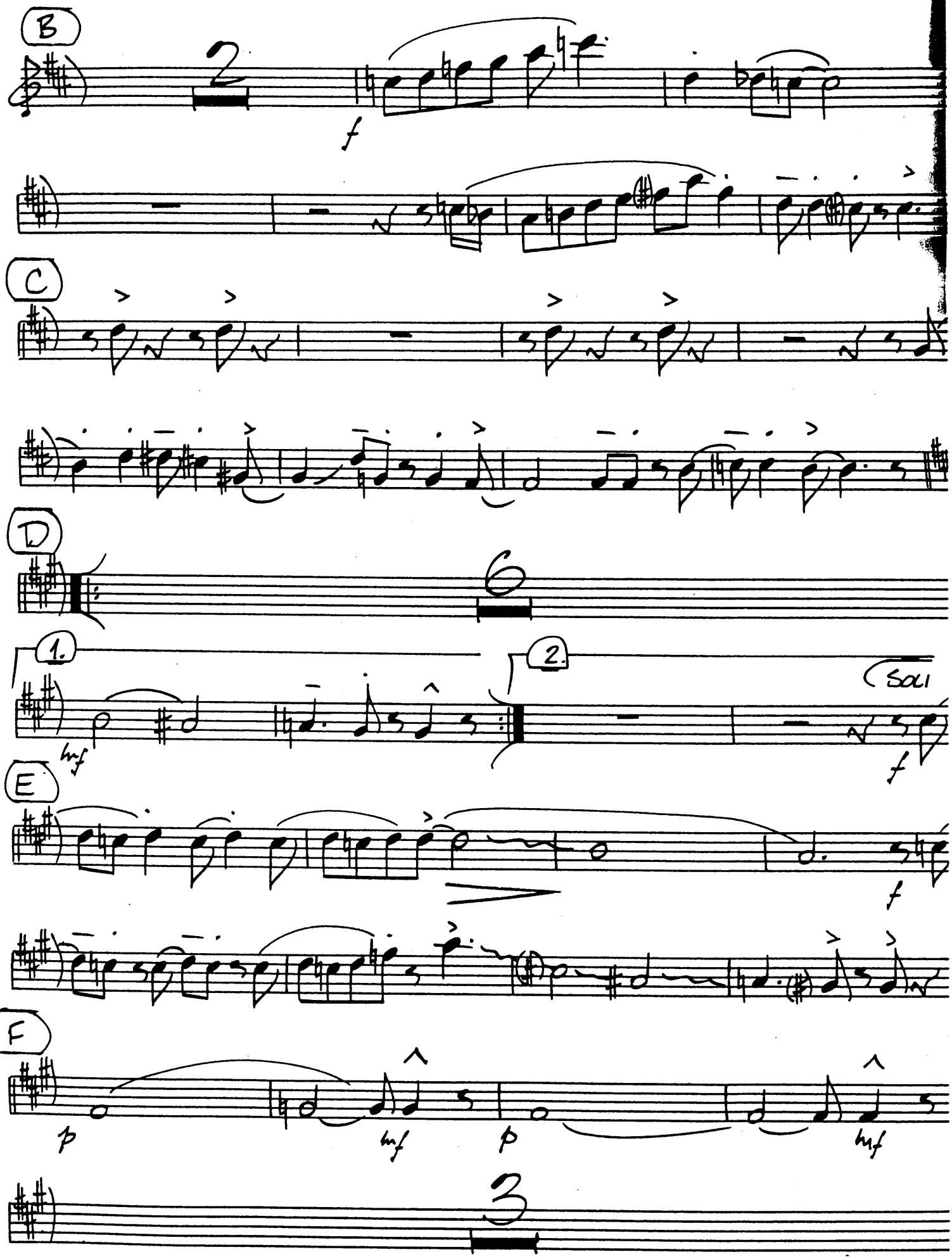
B
2
f
C
D
6
1.
2.
Soli
mf
f
E
f
F
p
mf
p
mf
3

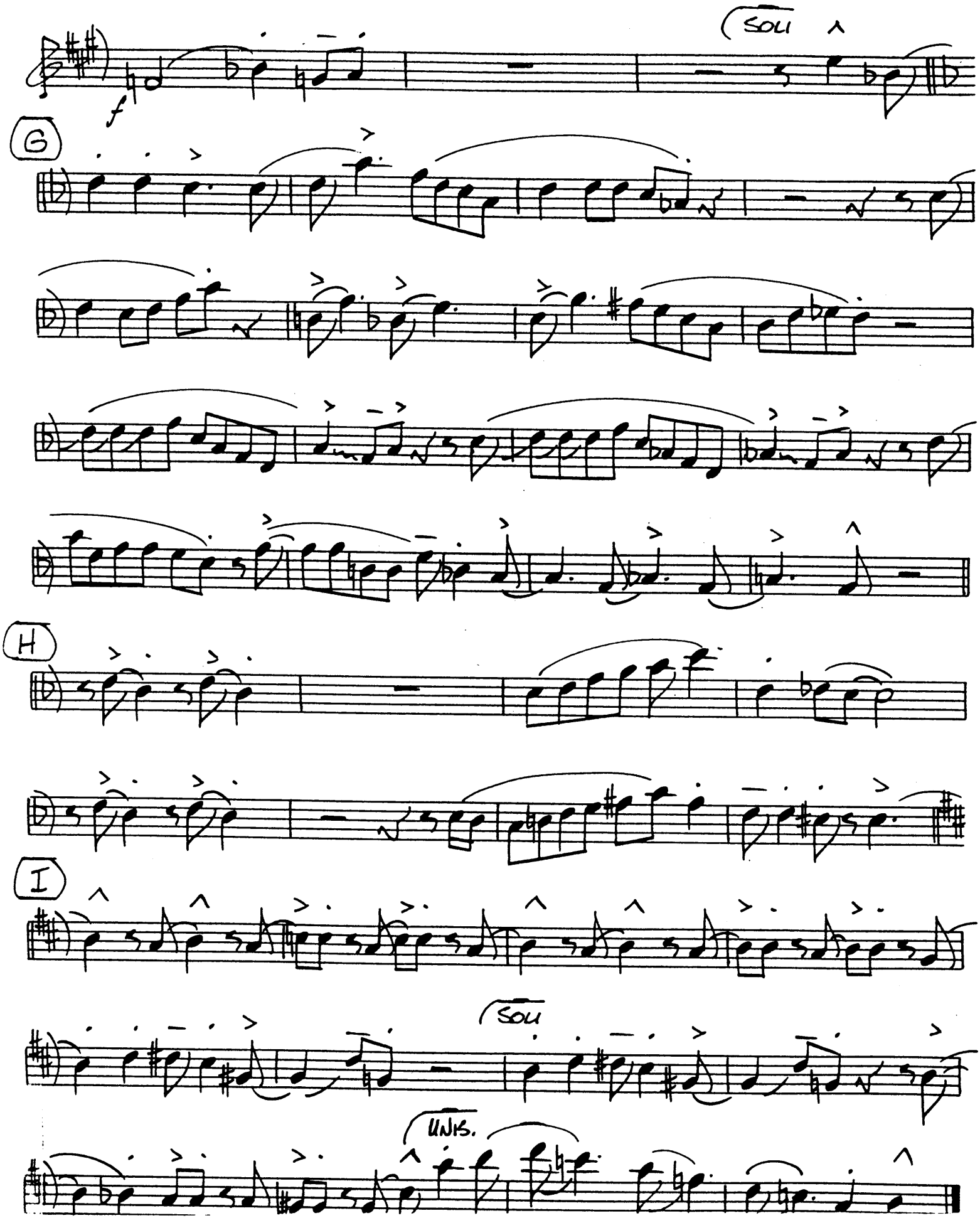
SOLI
f
G
H
I
SOLI
UNIS.

STEALIN' APPLES

By ANDY RAZAF and THOMAS WALLER
Arranged by DAVE WOLPE

E♭ BARITONE SAXOPHONE

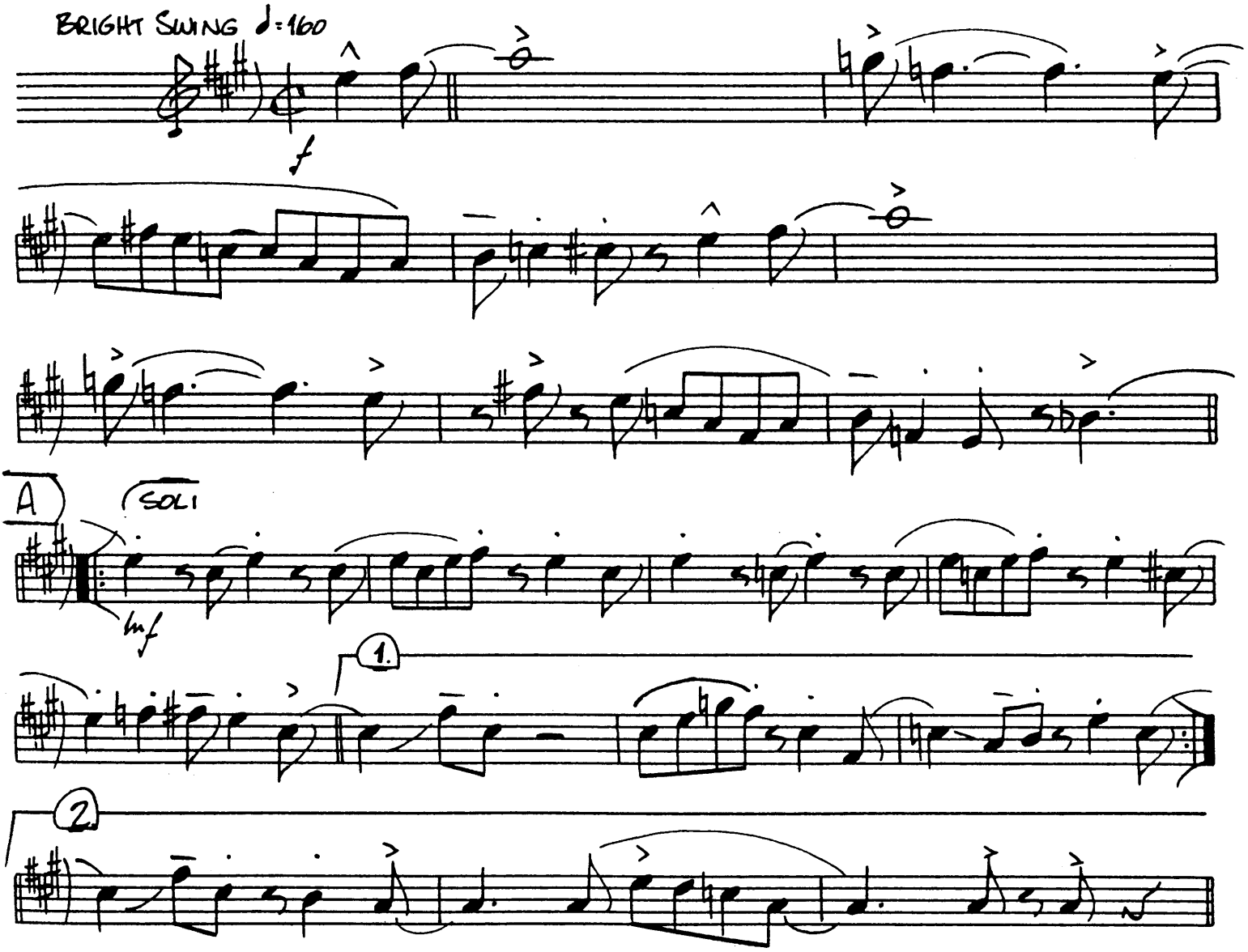

Copyright © 1936 (Renewed 1964) and Assigned to RAZAF MUSIC CO., c/o
The Songwriters Guild of America and CHAPPELL & CO., INC. in the U.S.A.
Rights outside the U.S.A. Administered by EMI MILLS MUSIC, INC. and CPP/BELWIN, INC.
All Rights Reserved

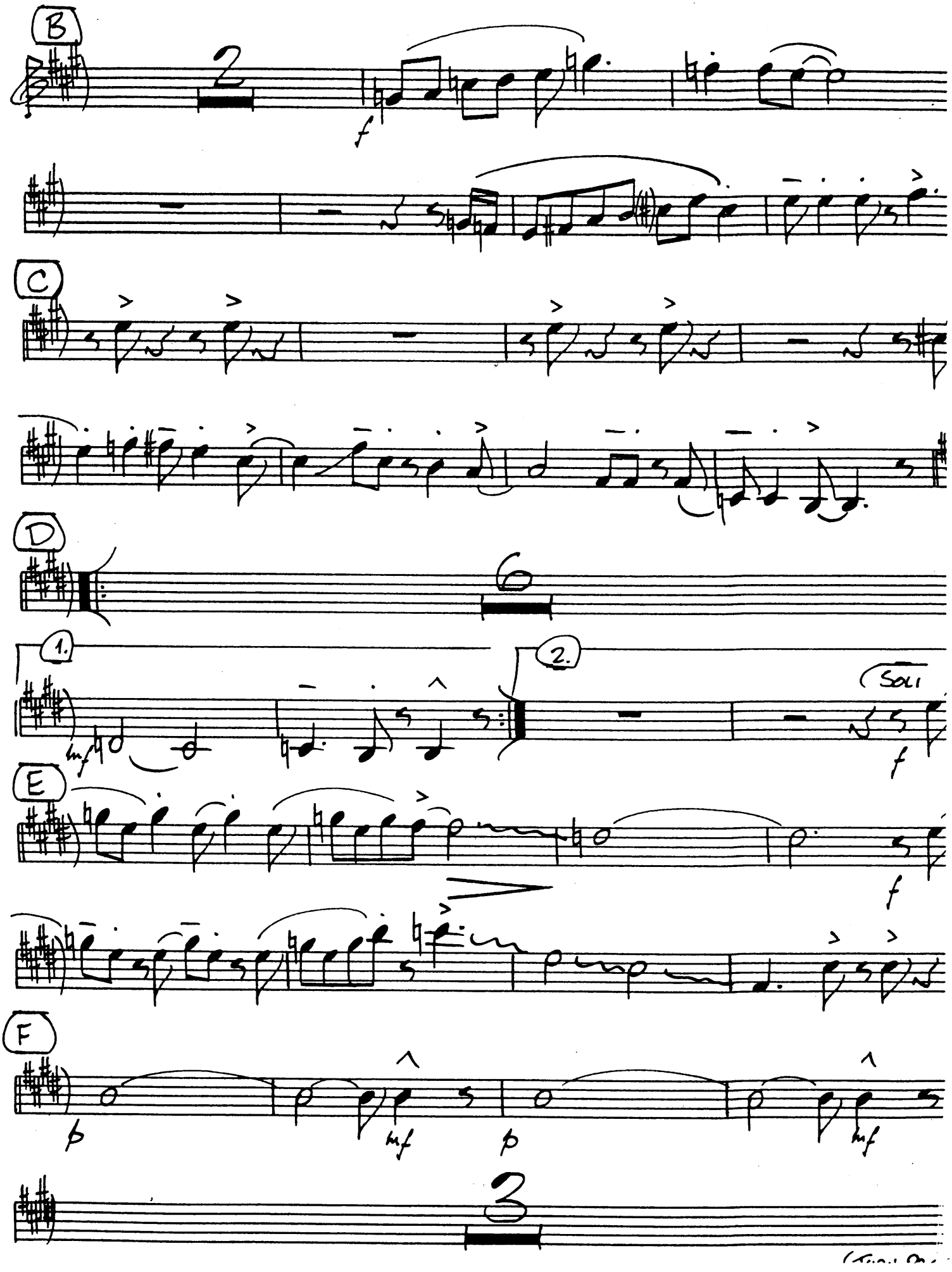
B
2
f
C
D
6
1.
2.
mf
SOLI
f
E
f
F
p
mf
p
mf
3

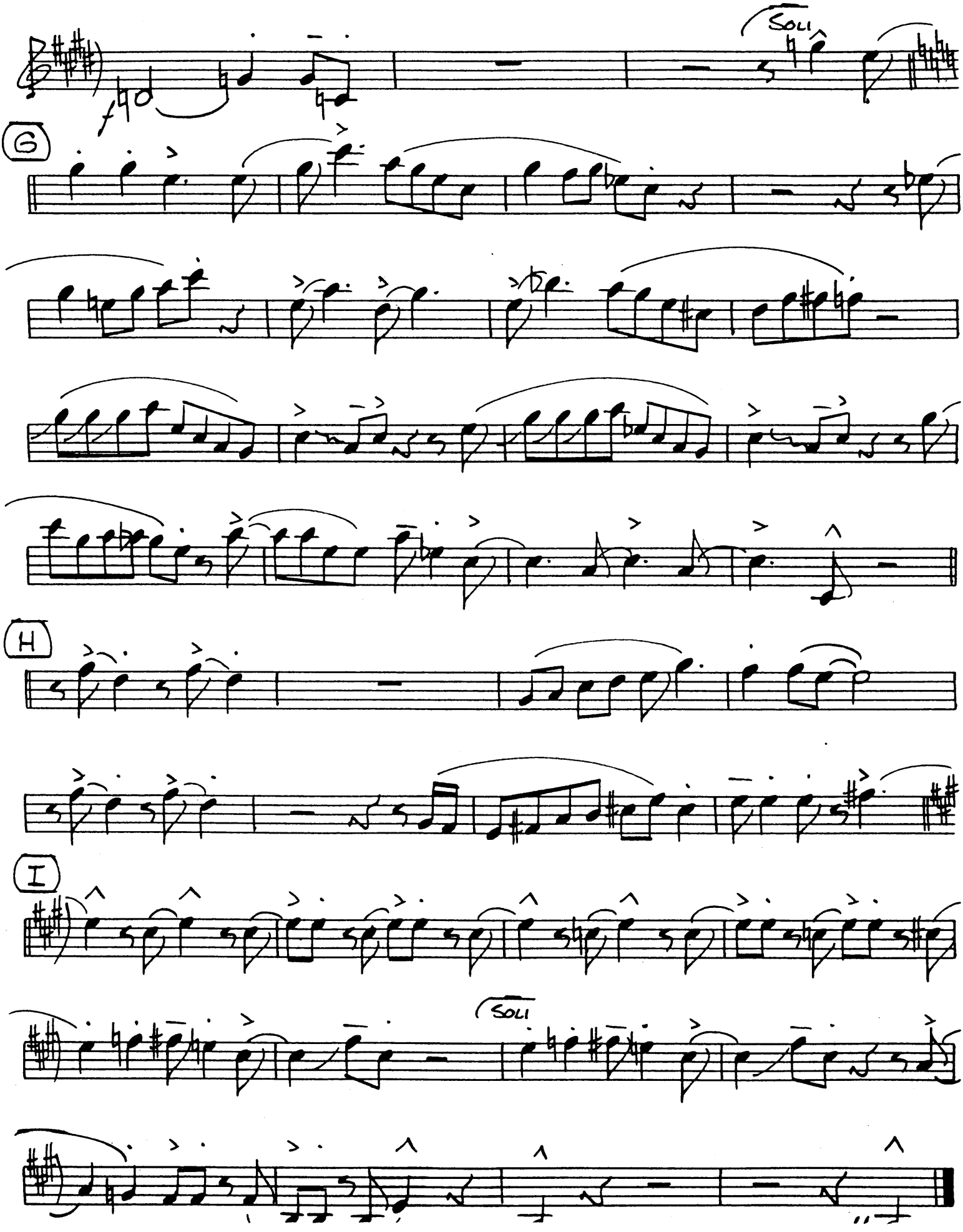
SOLI
G
H
I
SOLI

STEALIN' APPLES

By ANDY RAZAF and THOMAS WALLER
Arranged by DAVE WOLPE

1.ST Bb TRUMPET

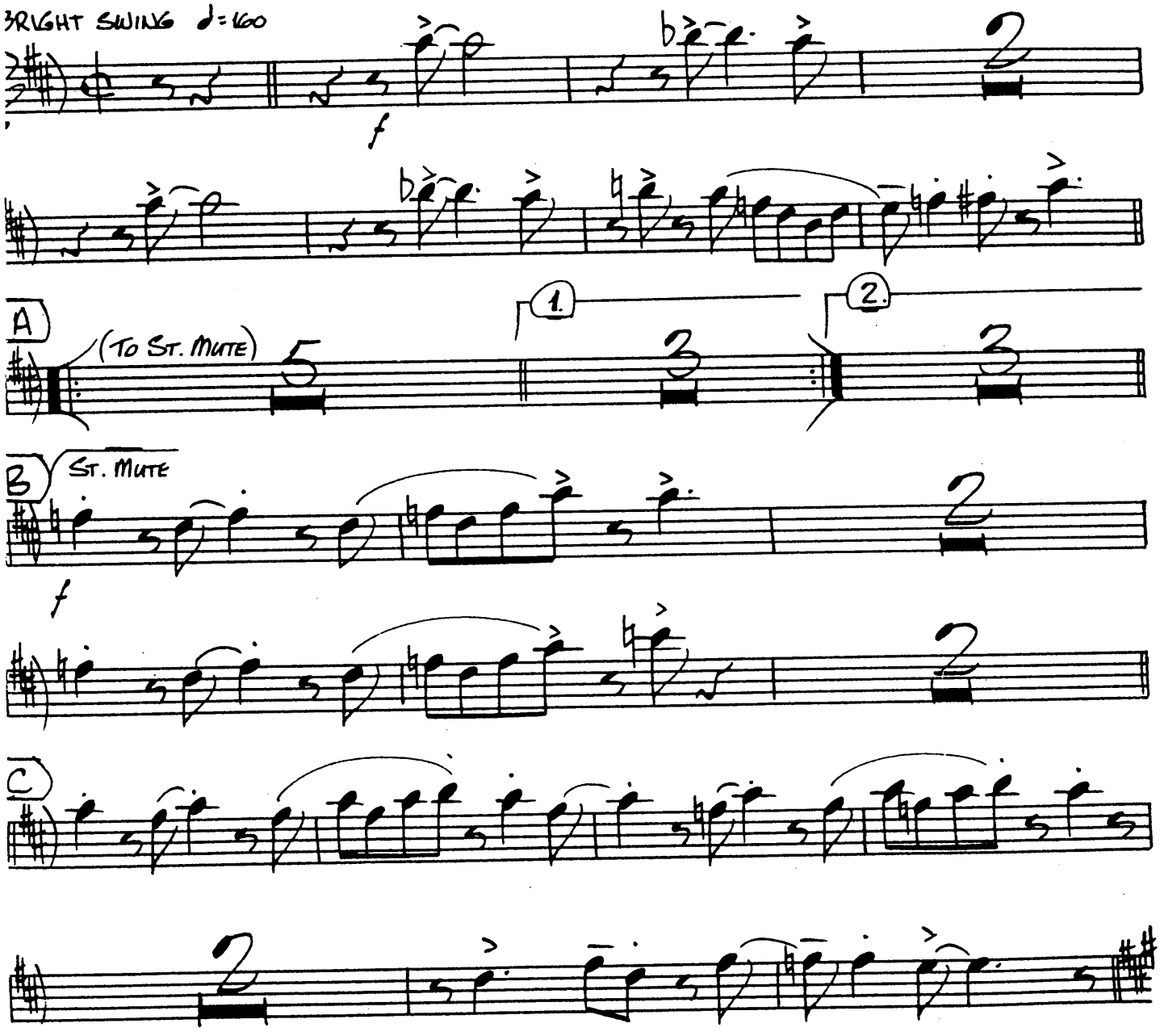

Copyright © 1936 (Renewed 1964) and Assigned to RAZAF MUSIC CO., c/o
The Songwriters Guild of America and CHAPPELL & CO., INC. in the U.S.A.
Rights outside the U.S.A. Administered by EMI MILLS MUSIC, INC. and CPP/BELWIN, INC.
All Rights Reserved

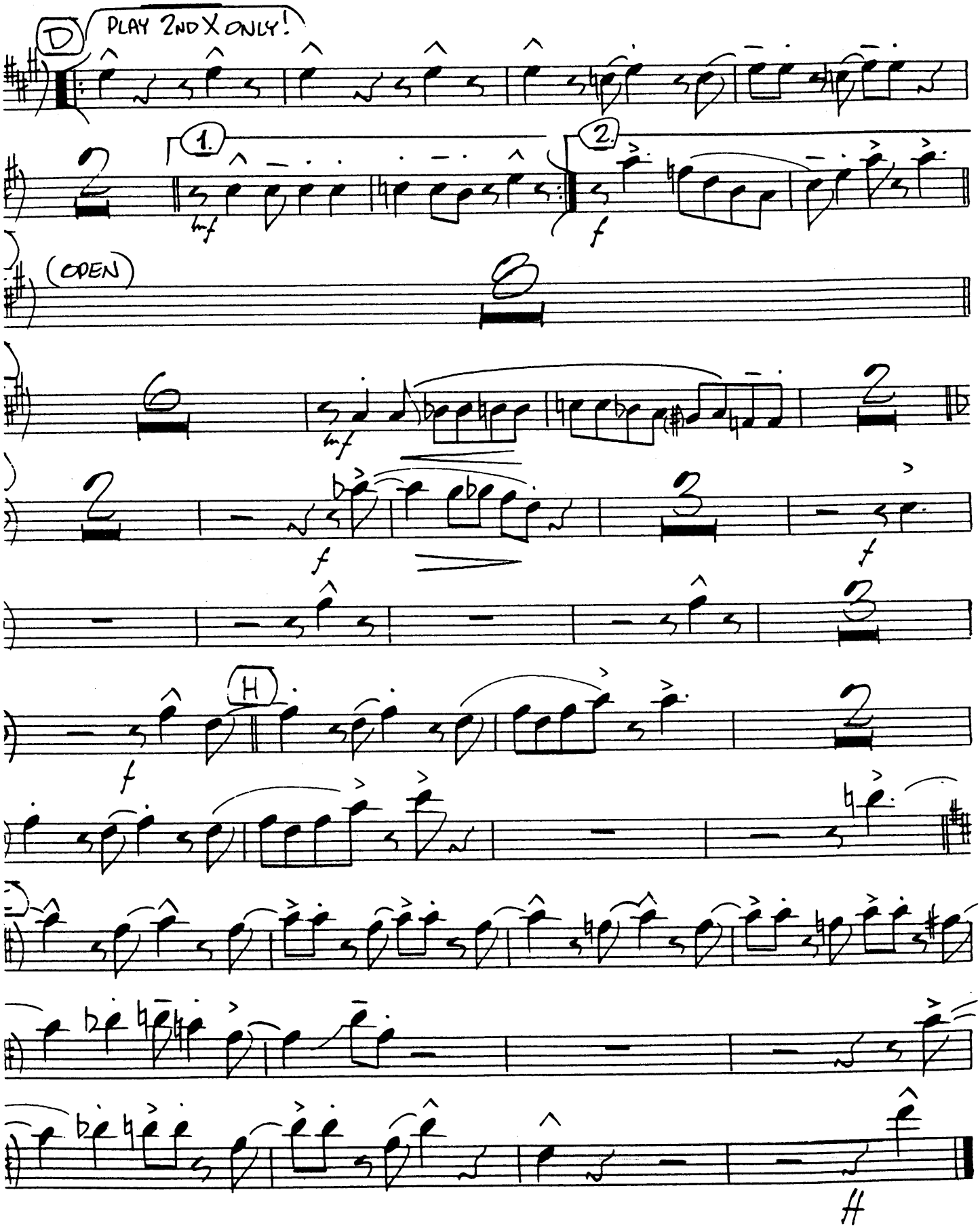
D
PLAY 2ND X ONLY!
1.
2.
mf
f
(OPEN)
mf
f
f
H
f
#

STEALIN' APPLES

2ND Bb TRUMPET

By ANDY RAZAF and THOMAS WALLER
Arranged by DAVE WOLPE

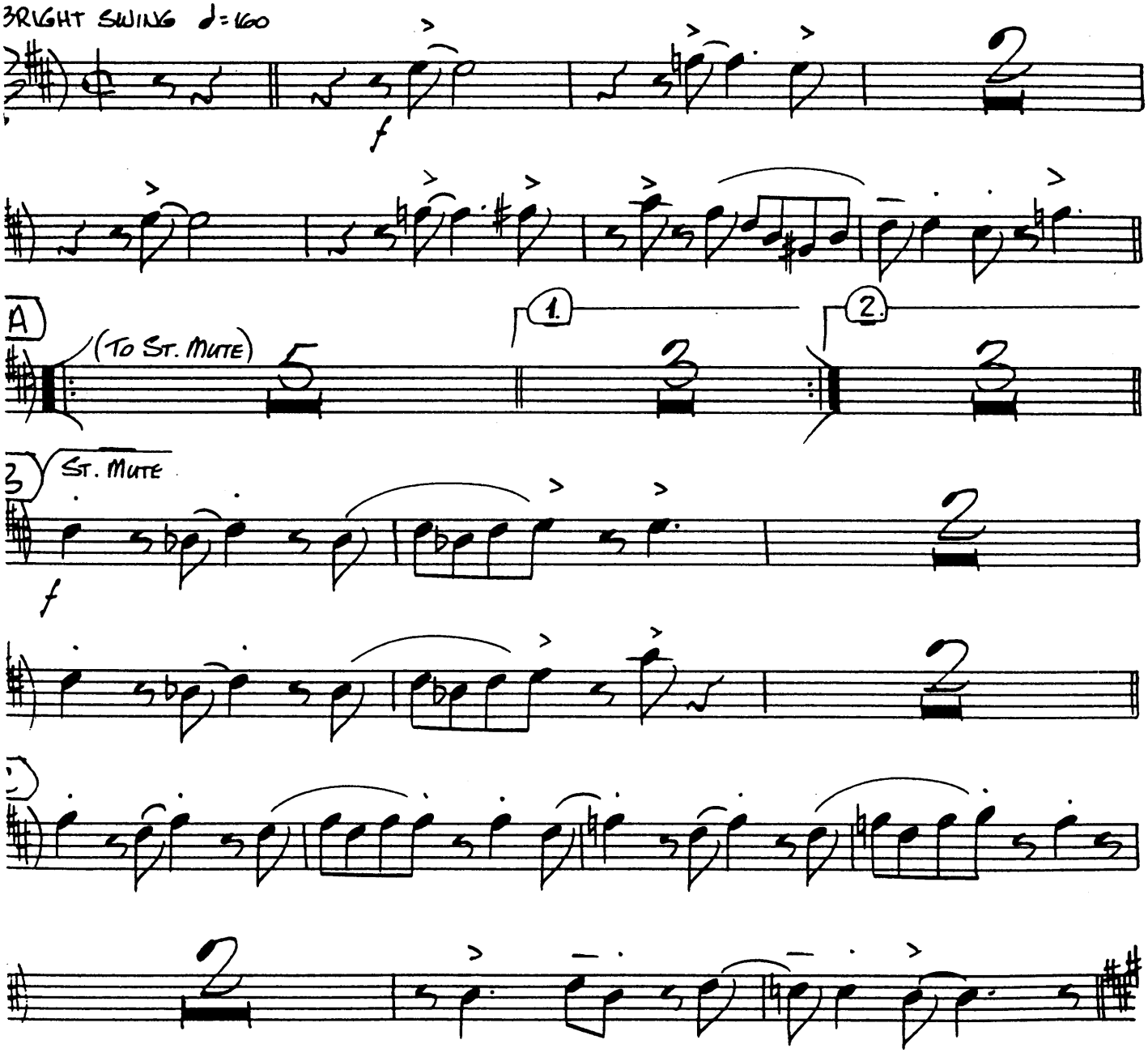

Copyright © 1936 (Renewed 1964) and Assigned to RAZAF MUSIC CO., c/o
The Songwriters Guild of America and CHAPPELL & CO., INC. in the U.S.A.
Rights outside the U.S.A. Administered by EMI MILLS MUSIC, INC. and CPP/BELWIN, INC.
All Rights Reserved

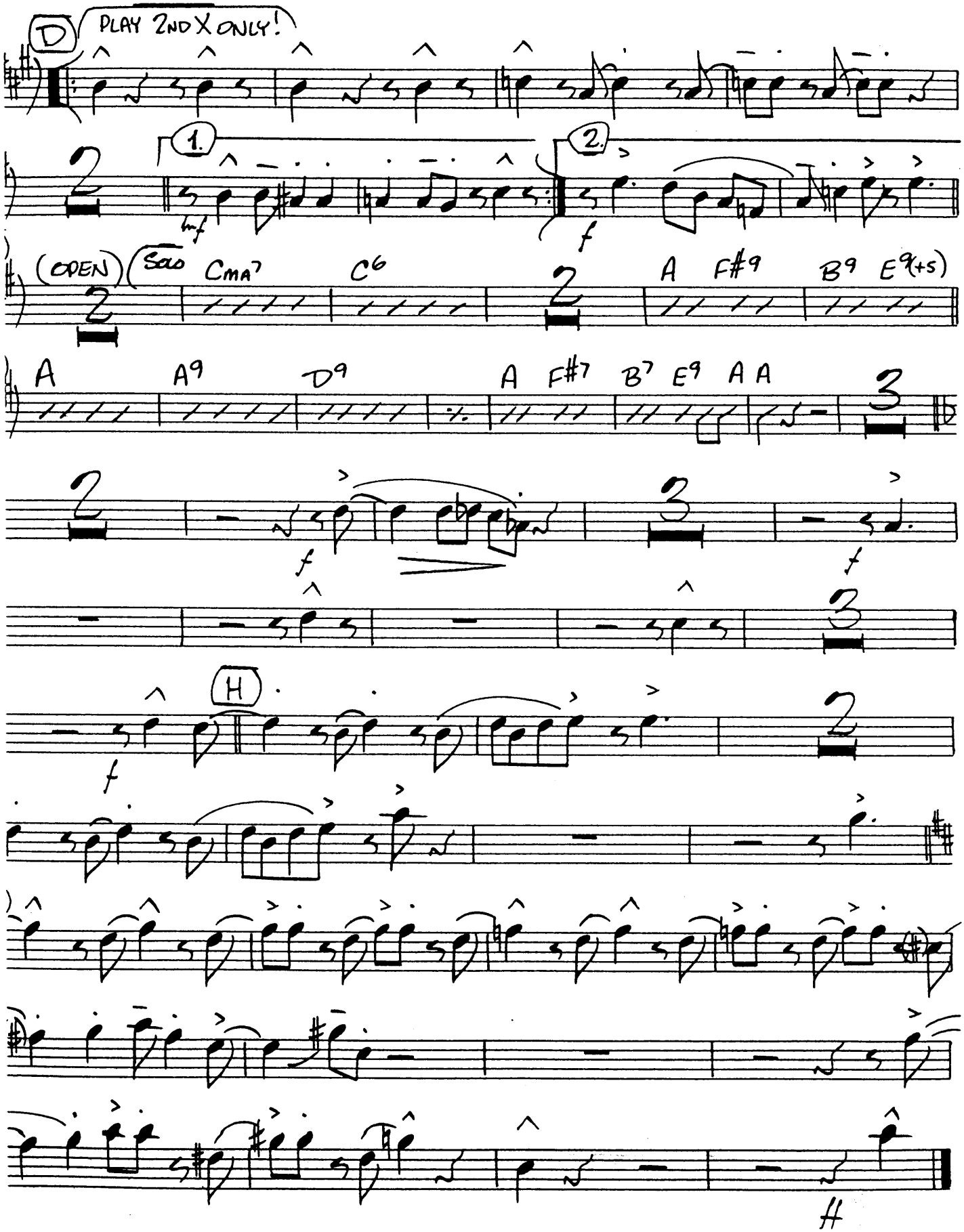
D
PLAY 2ND X ONLY!
1.
2.
mf
f
(OPEN)
Solo
Cma7
C6
A
F#9
B9
E9(+5)
A
A9
D9
A
F#7
B7
E9
A A
H
f
f
f
H

STEALIN' APPLES

3RD Bb TRUMPET

By ANDY RAZAF and THOMAS WALLER
Arranged by DAVE WOLPE

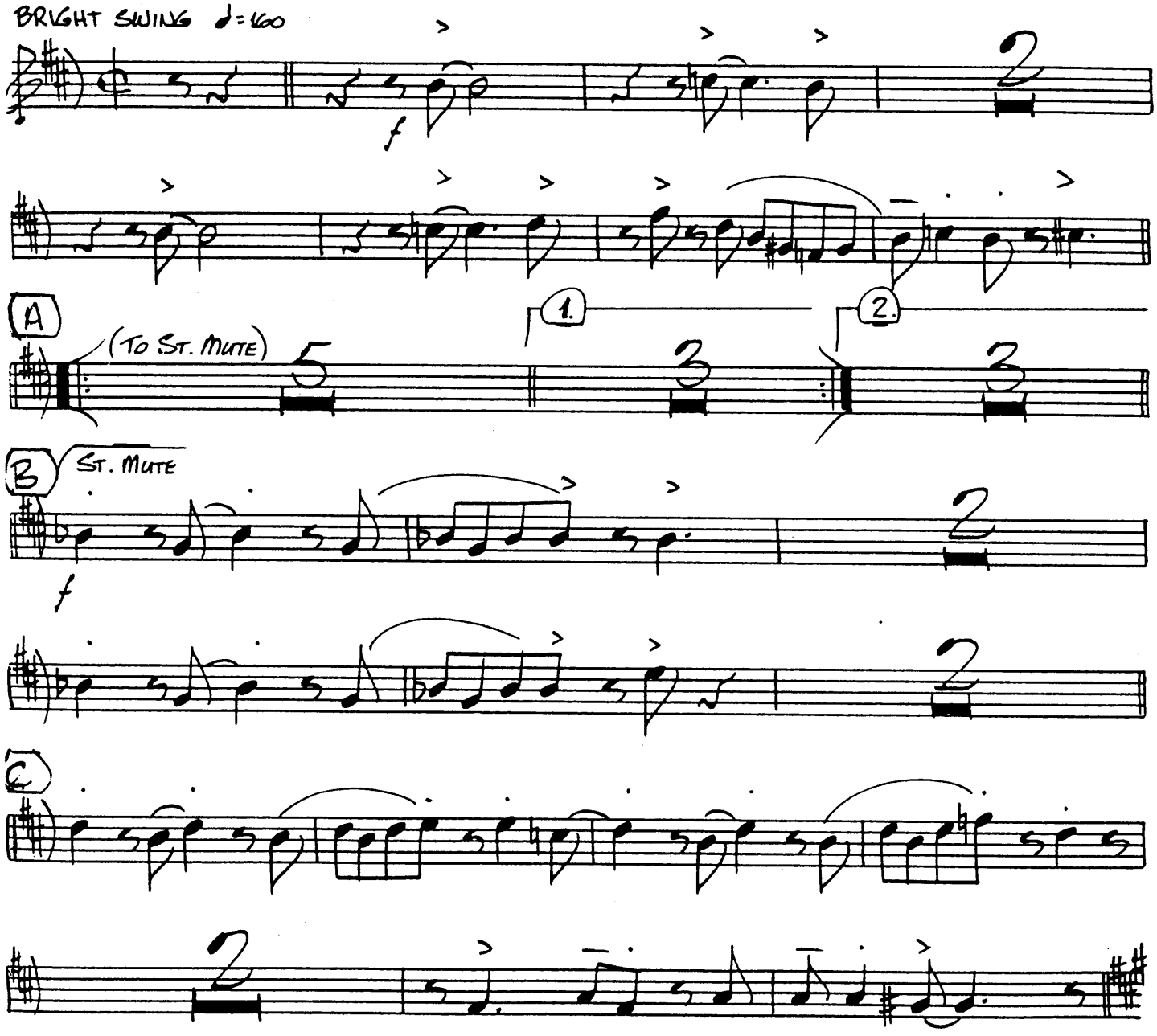

Copyright © 1936 (Renewed 1964) and Assigned to RAZAF MUSIC CO., c/o
The Songwriters Guild of America and CHAPPELL & CO., INC. in the U.S.A.
Rights outside the U.S.A. Administered by EMI MILLS MUSIC, INC. and CPP/BELWIN, INC.
All Rights Reserved

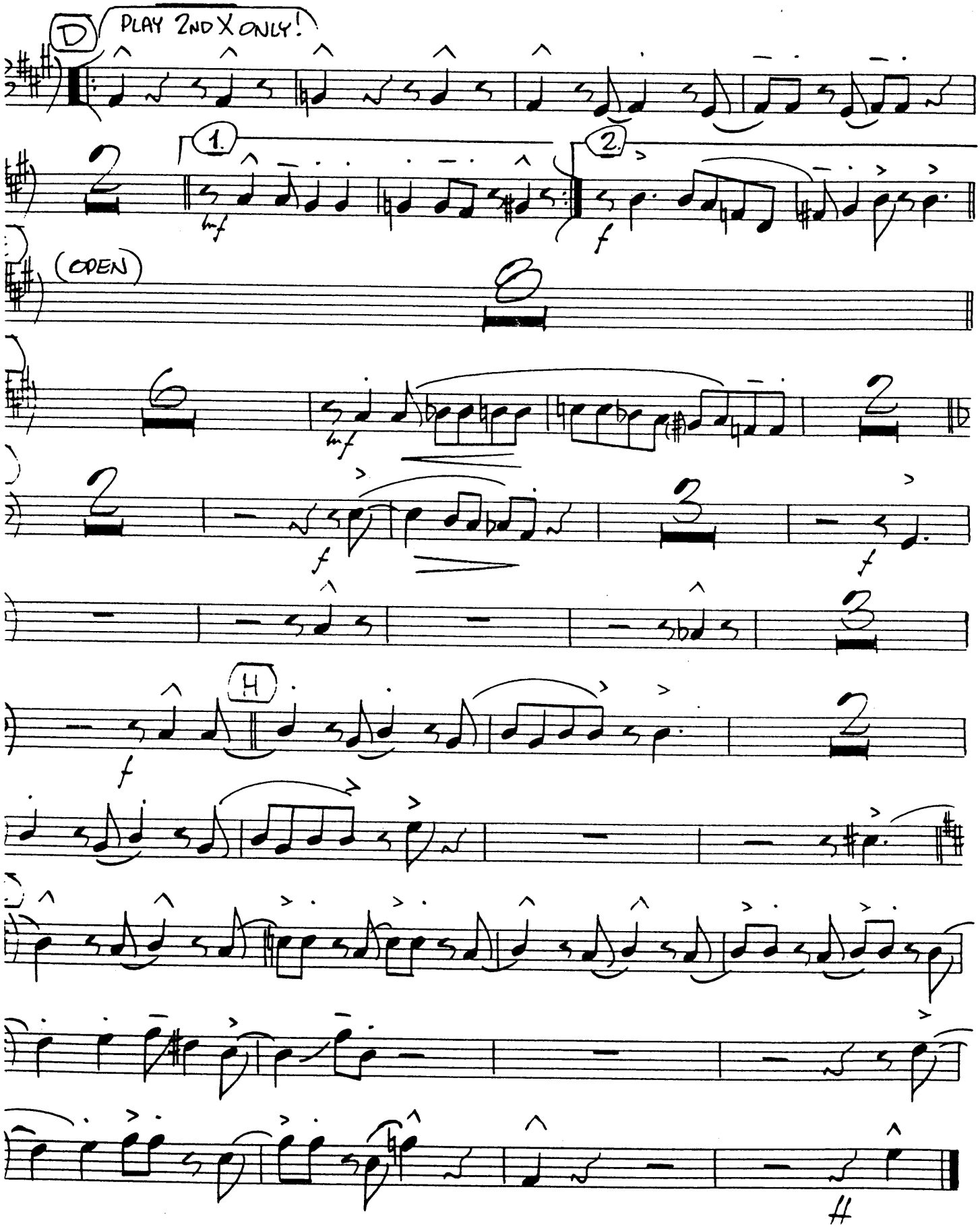
D
PLAY 2ND X ONLY!
1.
2.
mf
f
(OPEN)
mf
f
f
H
f
#

STEALIN' APPLES

4TH Bb TRUMPET

By ANDY RAZAF and THOMAS WALLER
Arranged by DAVE WOLPE

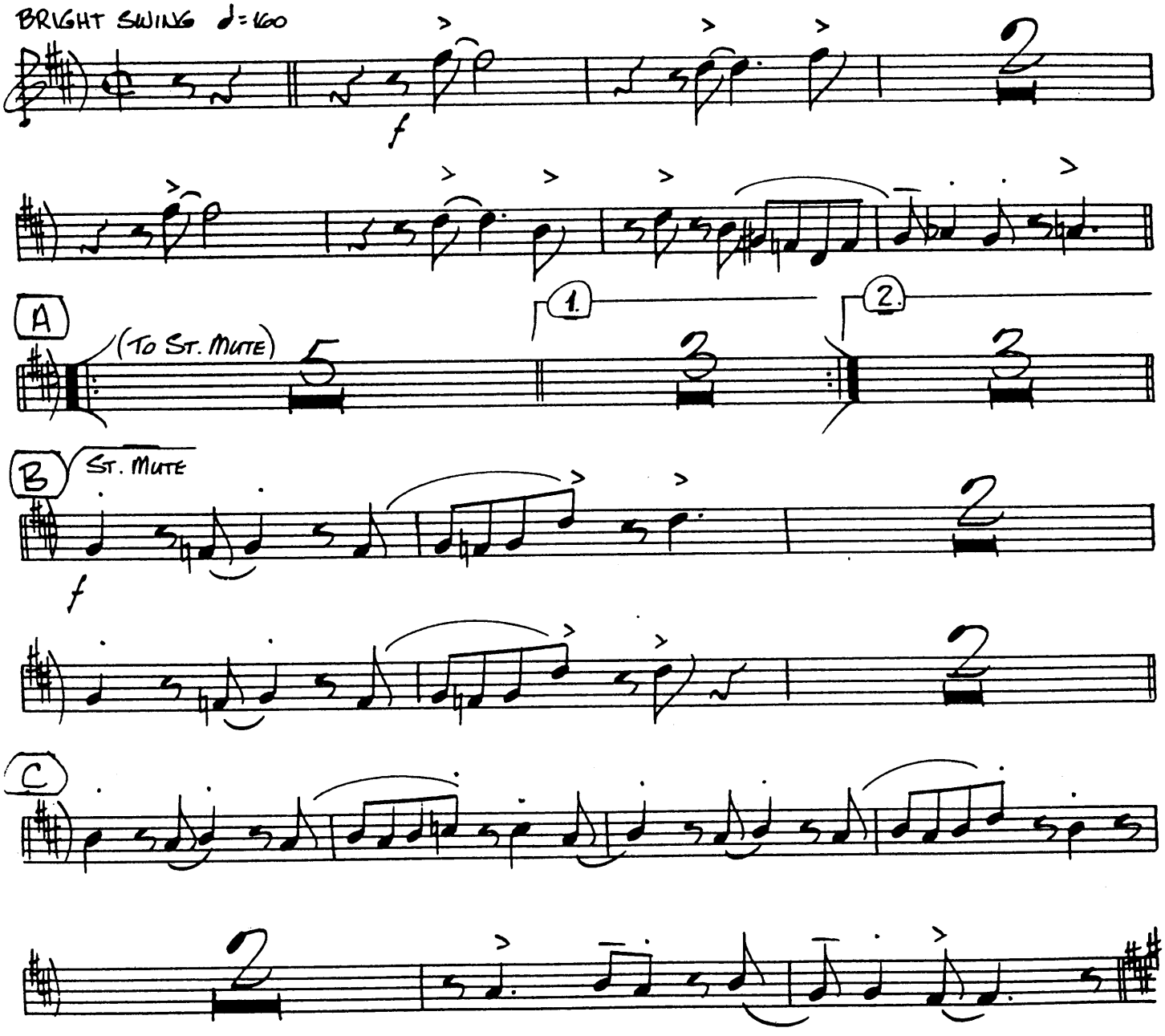

Copyright © 1936 (Renewed 1964) and Assigned to RAZAF MUSIC CO., c/o
The Songwriters Guild of America and CHAPPELL & CO., INC. in the U.S.A.
Rights outside the U.S.A. Administered by EMI MILLS MUSIC, INC. and CPP/BELWIN, INC.
All Rights Reserved

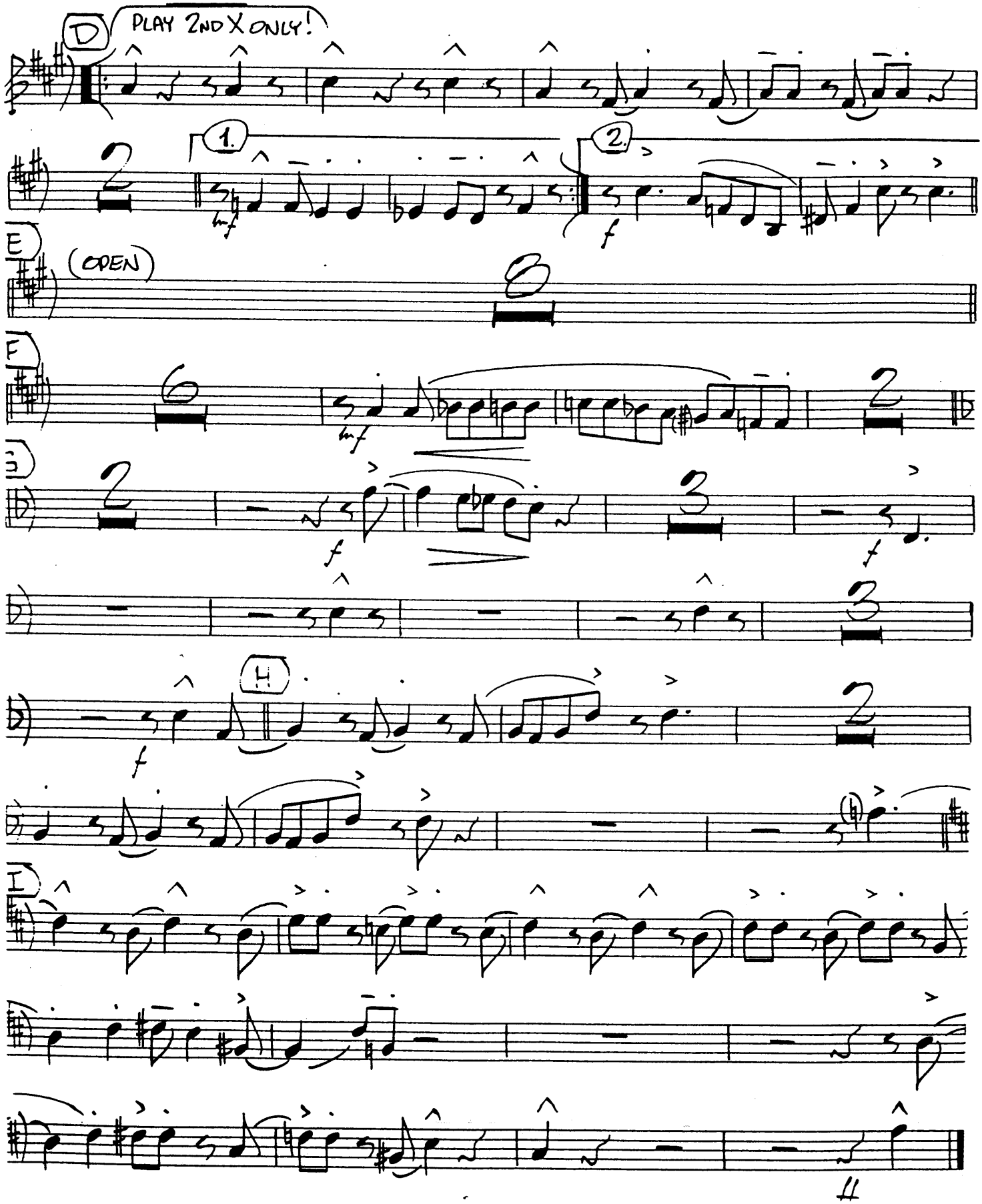
D
PLAY 2ND X ONLY!
1.
2.
mf
f
E
(OPEN)
F
mf
f
f
H
f
I

STEALIN' APPLES

By ANDY RAZAF and THOMAS WALLER
Arranged by DAVE WOLPE

1st TROMBONE

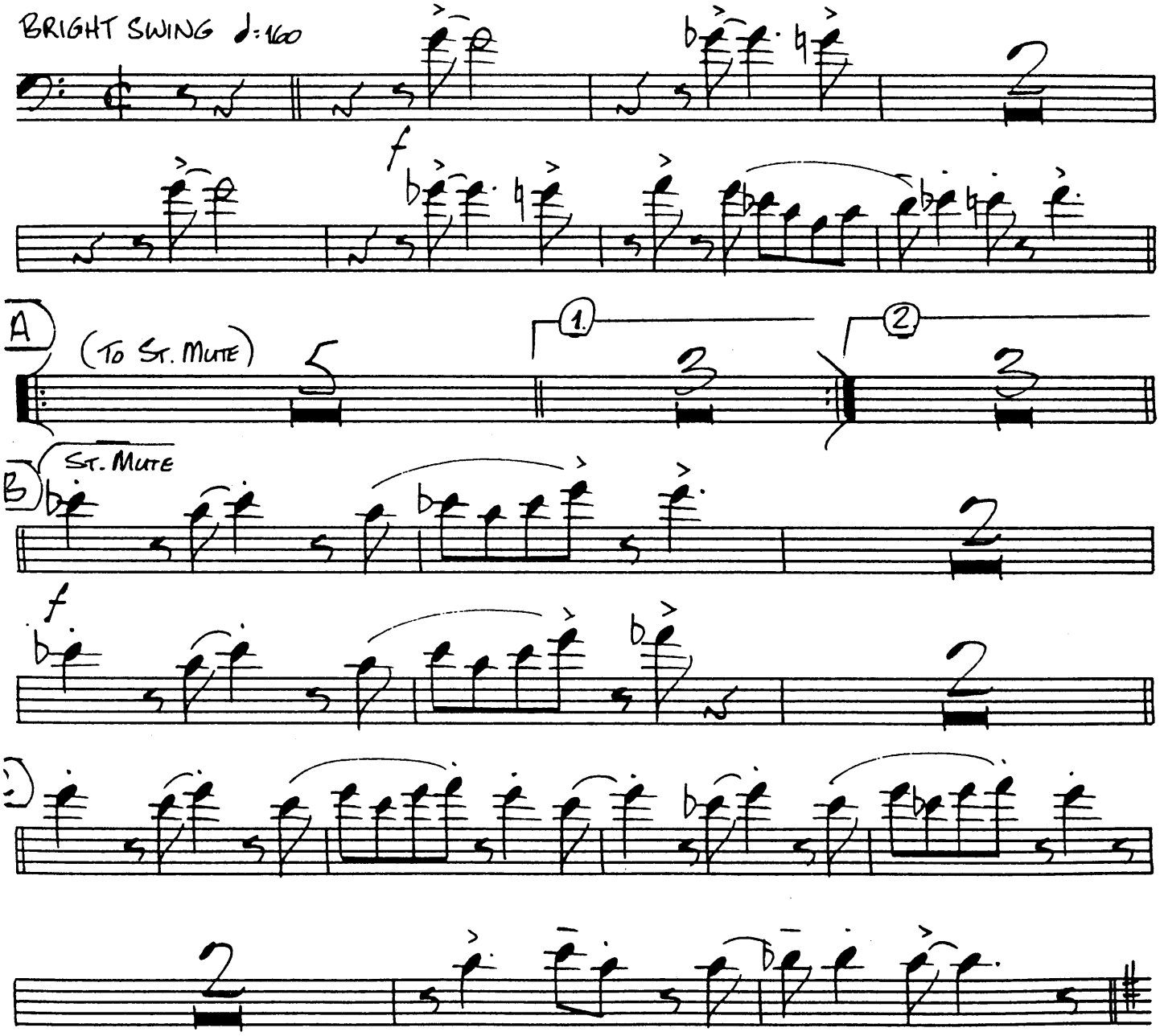

Copyright © 1936 (Renewed 1964) and Assigned to RAZAF MUSIC CO., c/o
The Songwriters Guild of America and CHAPPELL & CO., INC. in the U.S.A.
Rights outside the U.S.A. Administered by EMI MILLS MUSIC, INC. and CPP/BELWIN, INC.
All Rights Reserved

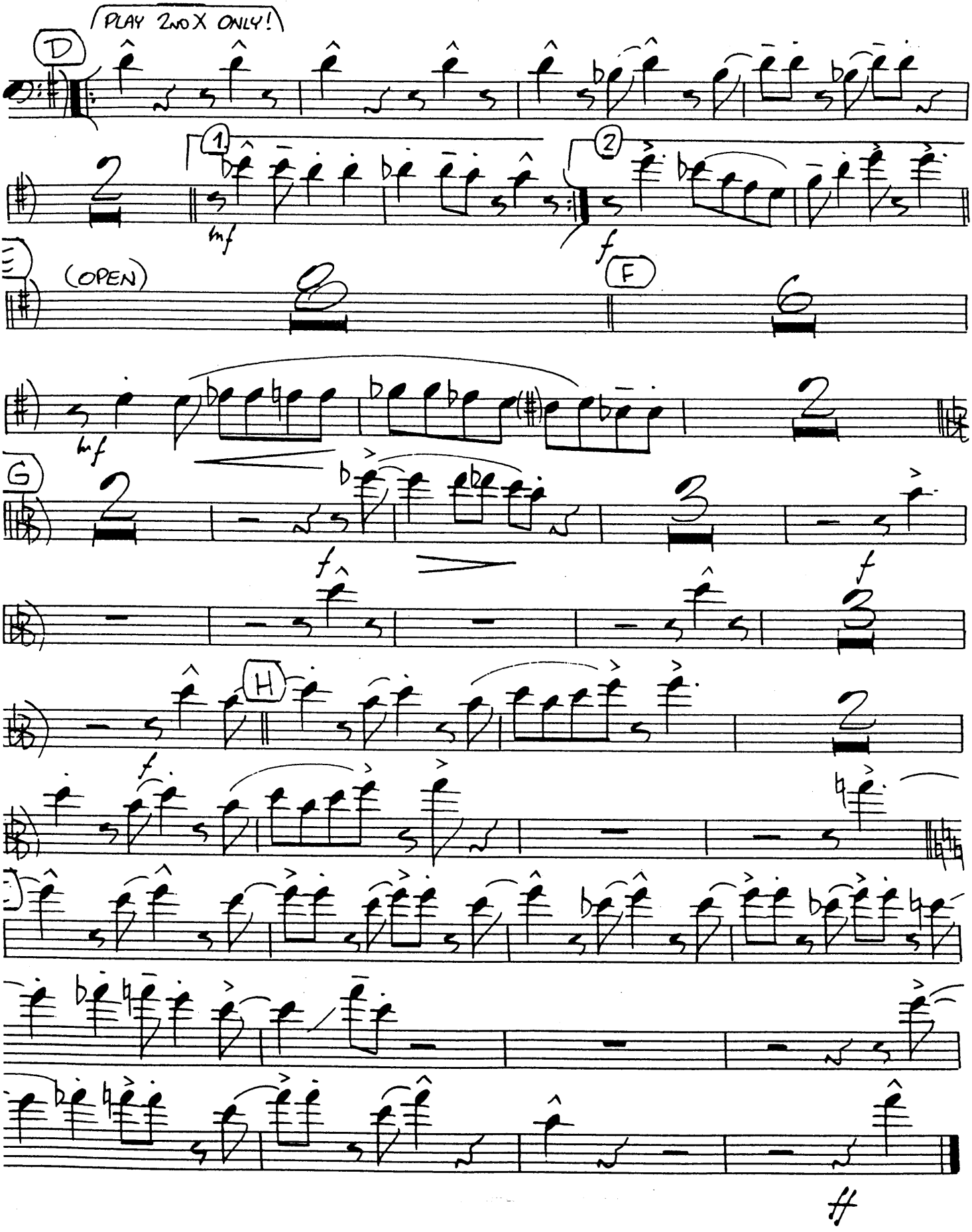
PLAY 2xTO X ONLY!
D
1.
2.
mf
f
(OPEN)
F
mf
G
f
f
H
f
ff

STEALIN' APPLES

2ND TROMBONE

By ANDY RAZAF and THOMAS WALLER
Arranged by DAVE WOLPE

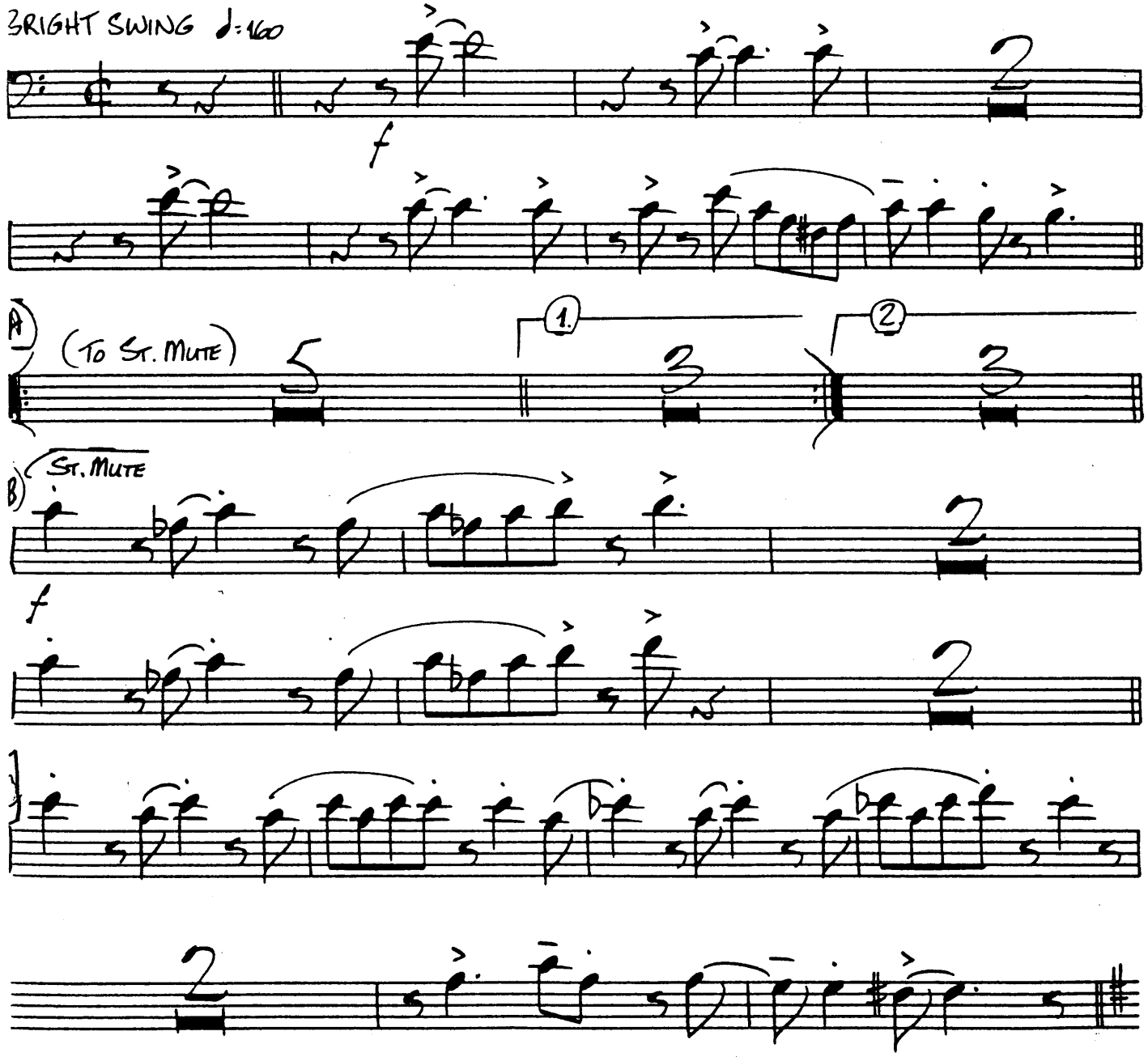

Copyright © 1936 (Renewed 1964) and Assigned to RAZAF MUSIC CO., c/o
The Songwriters Guild of America and CHAPPELL & CO., INC. in the U.S.A.
Rights outside the U.S.A. Administered by EMI MILLS MUSIC, INC. and CPP/BELWIN, INC.
All Rights Reserved

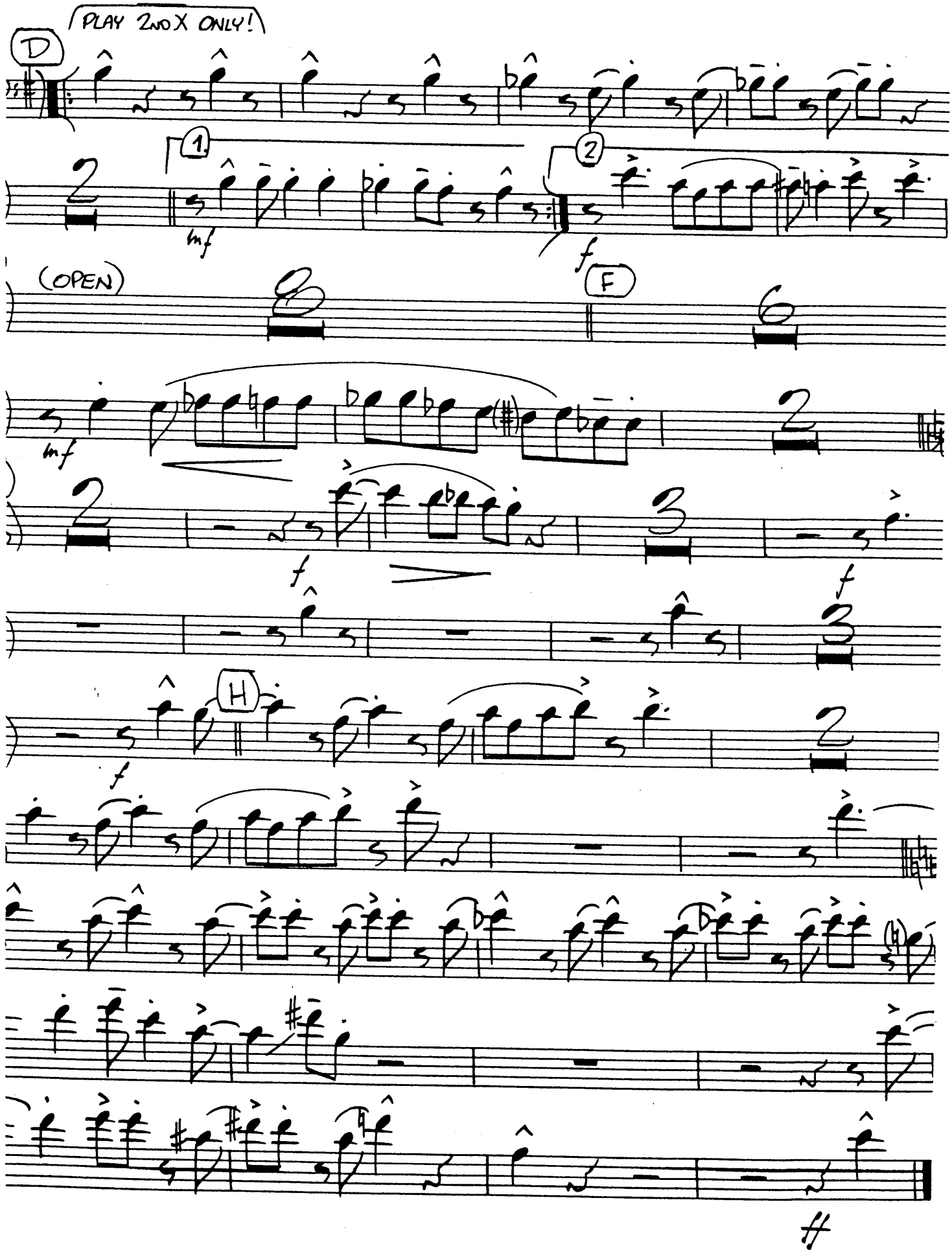
PLAY 2NDX ONLY!
D
1
2
mf
f
(OPEN)
F
mf
f
f
H
f

STEALIN' APPLES

3
2D TROMBONE III

By ANDY RAZAF and THOMAS WALLER
Arranged by DAVE WOLPE

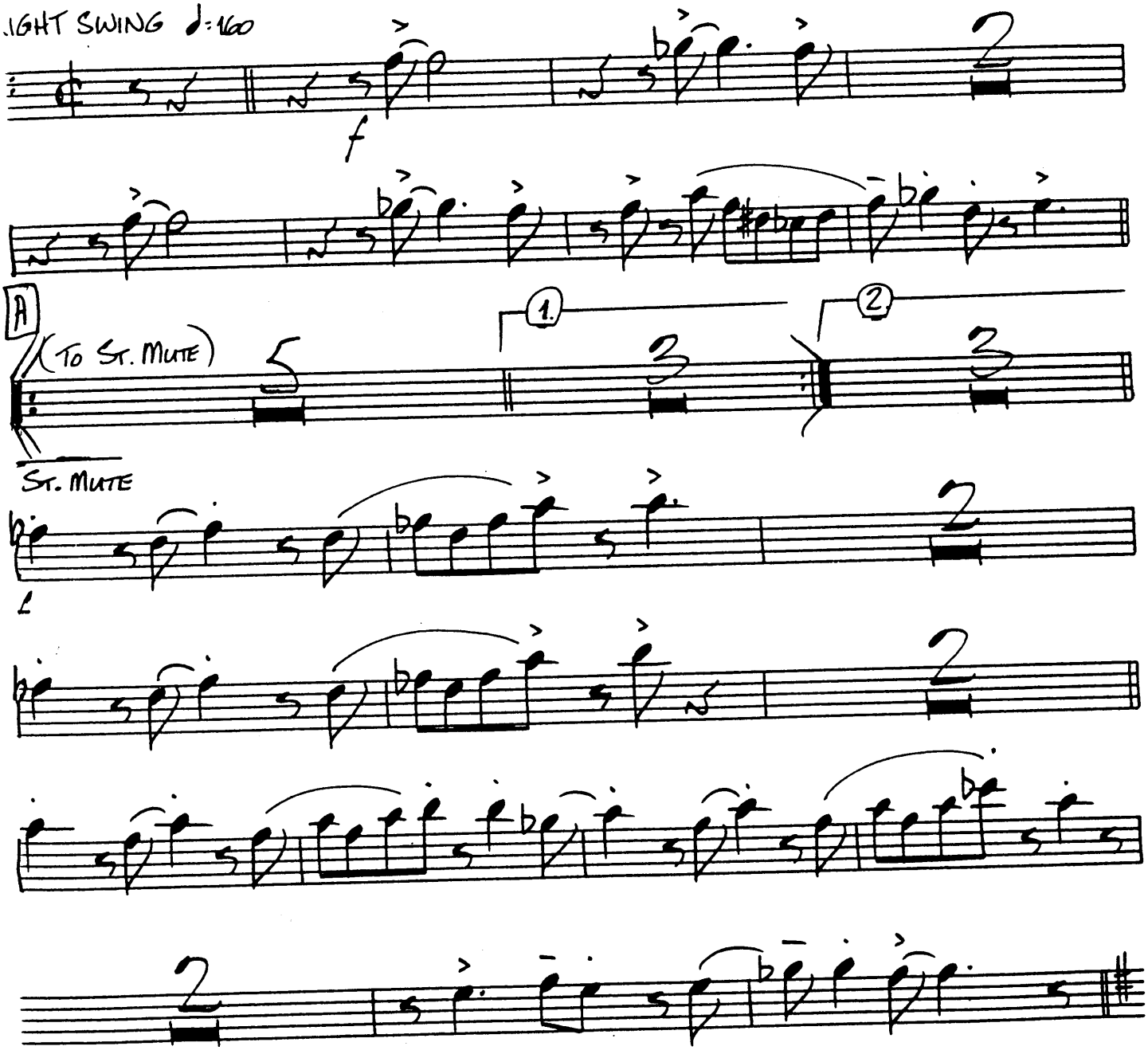

Copyright © 1936 (Renewed 1964) and Assigned to RAZAF MUSIC CO., c/o
The Songwriters Guild of America and CHAPPELL & CO., INC. in the U.S.A.
Rights outside the U.S.A. Administered by EMI MILLS MUSIC, INC. and CPP/BELWIN, INC.
All Rights Reserved

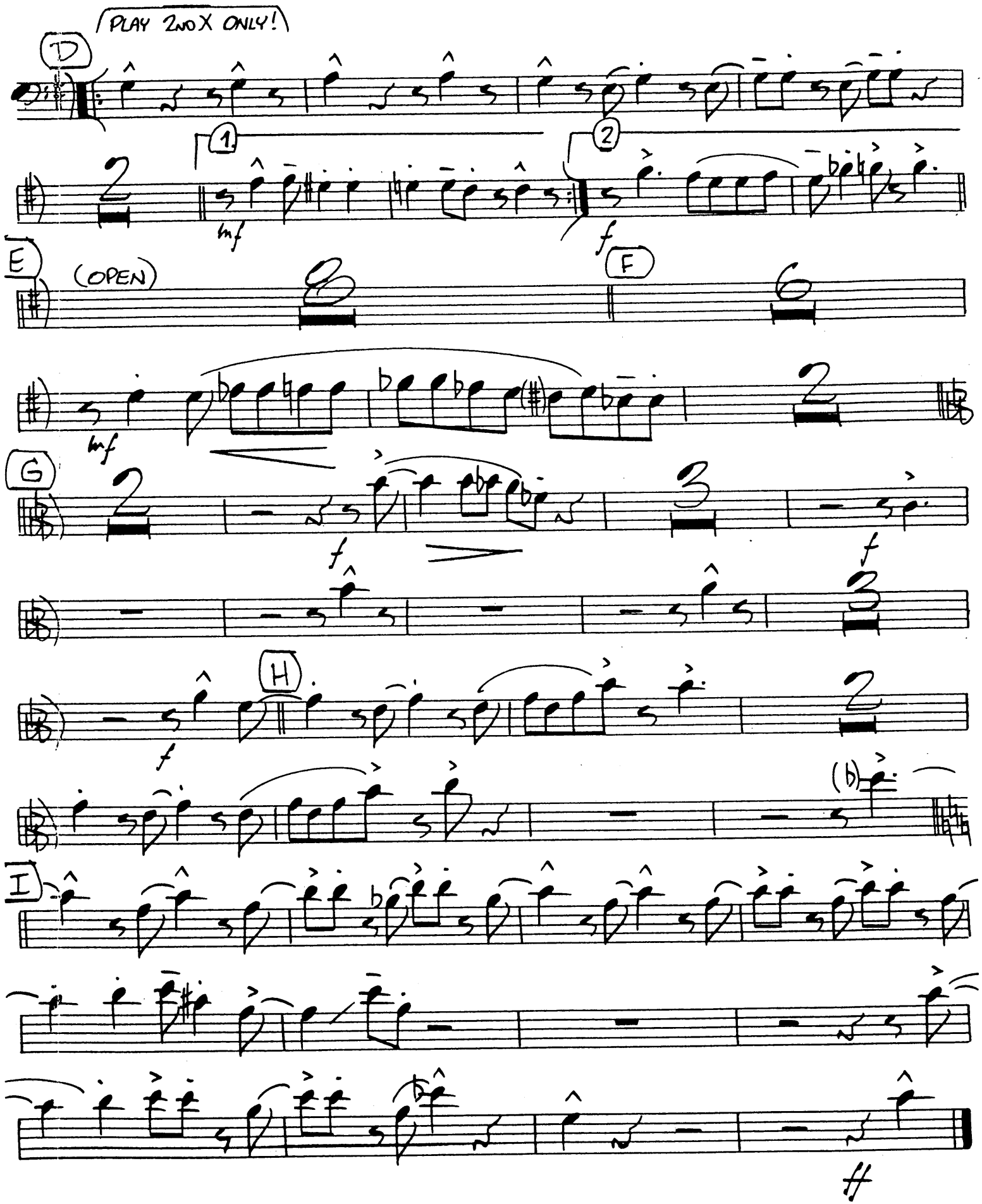
PLAY 2ND X ONLY!
D
1.
2.
mf
f
E
(OPEN)
F
mf
G
f
f
H
f
(b)
I

STEALIN' APPLES

By ANDY RAZAF and THOMAS WALLER
Arranged by DAVE WOLPE

BASS TROMBONE

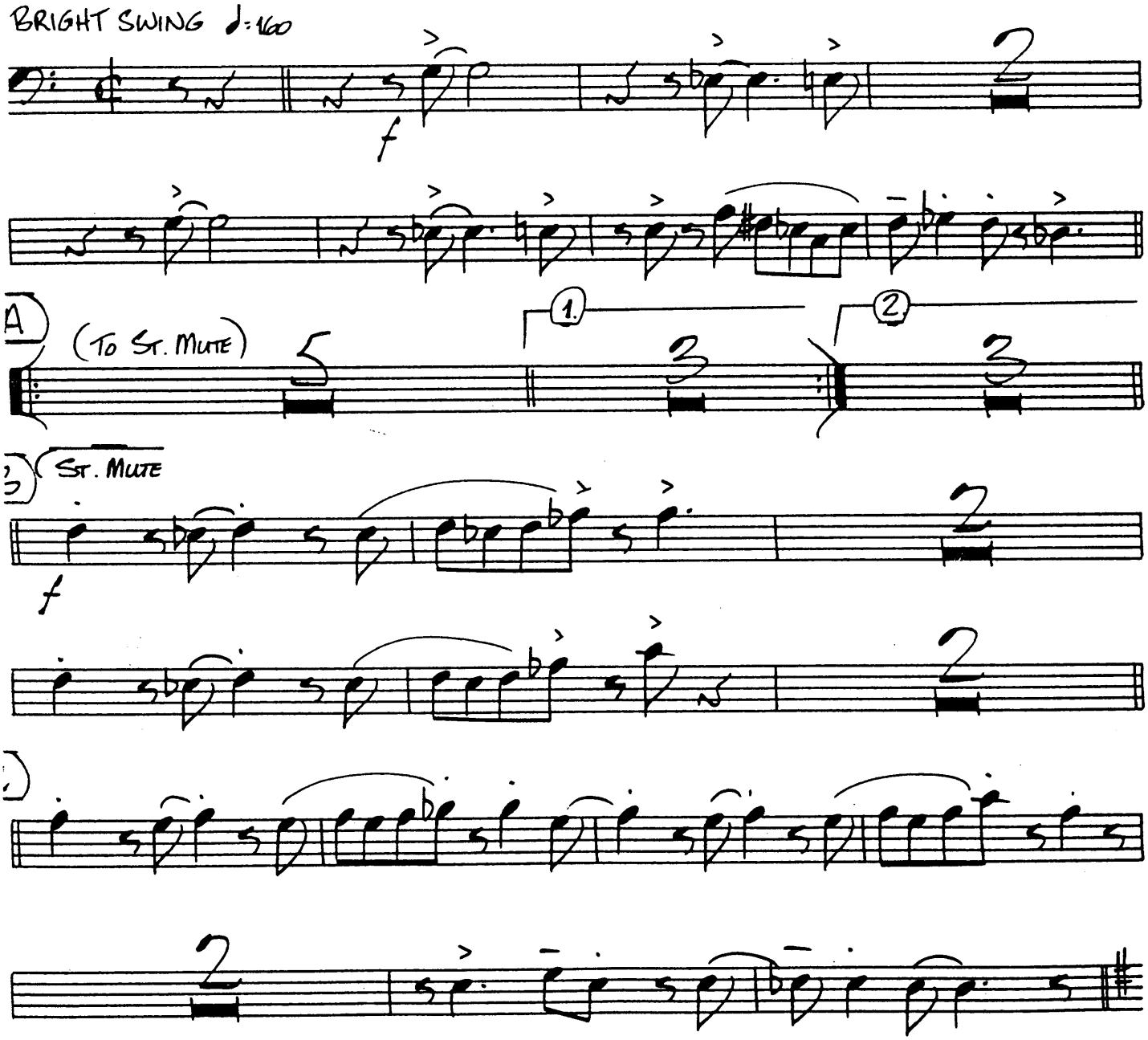

Copyright © 1936 (Renewed 1964) and Assigned to RAZAF MUSIC CO., c/o
The Songwriters Guild of America and CHAPPELL & CO., INC. in the U.S.A.
Rights outside the U.S.A. Administered by EMI MILLS MUSIC, INC. and CPP/BELWIN, INC.
All Rights Reserved

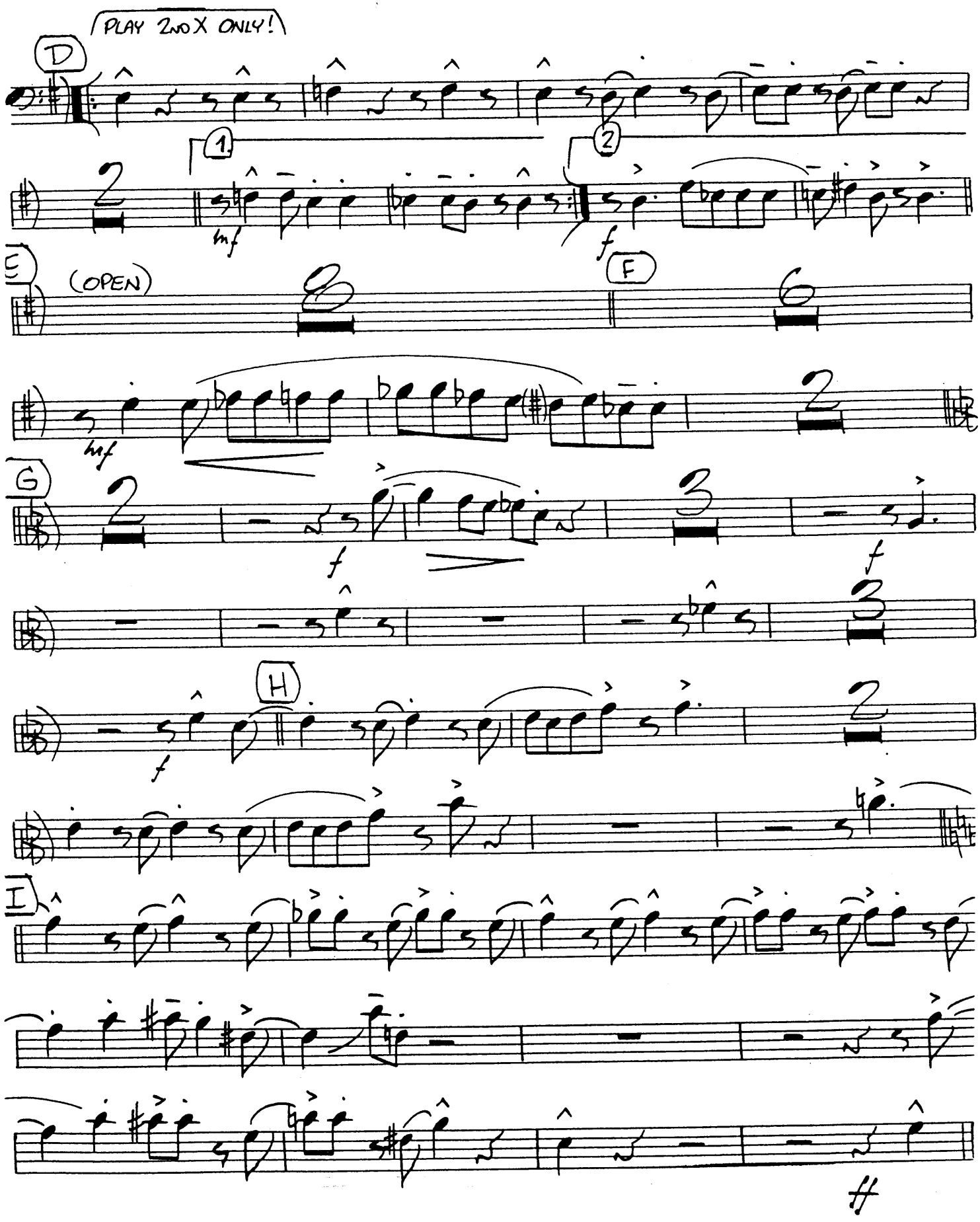
PLAY 2NDX ONLY!
D
1.
2
mf
f
E
(OPEN)
F
mf
G
f
f
H
f
I
ff

STEALIN' APPLES

PIANO

By ANDY RAZAF and THOMAS WALLER
Arranged by DAVE WOLPE

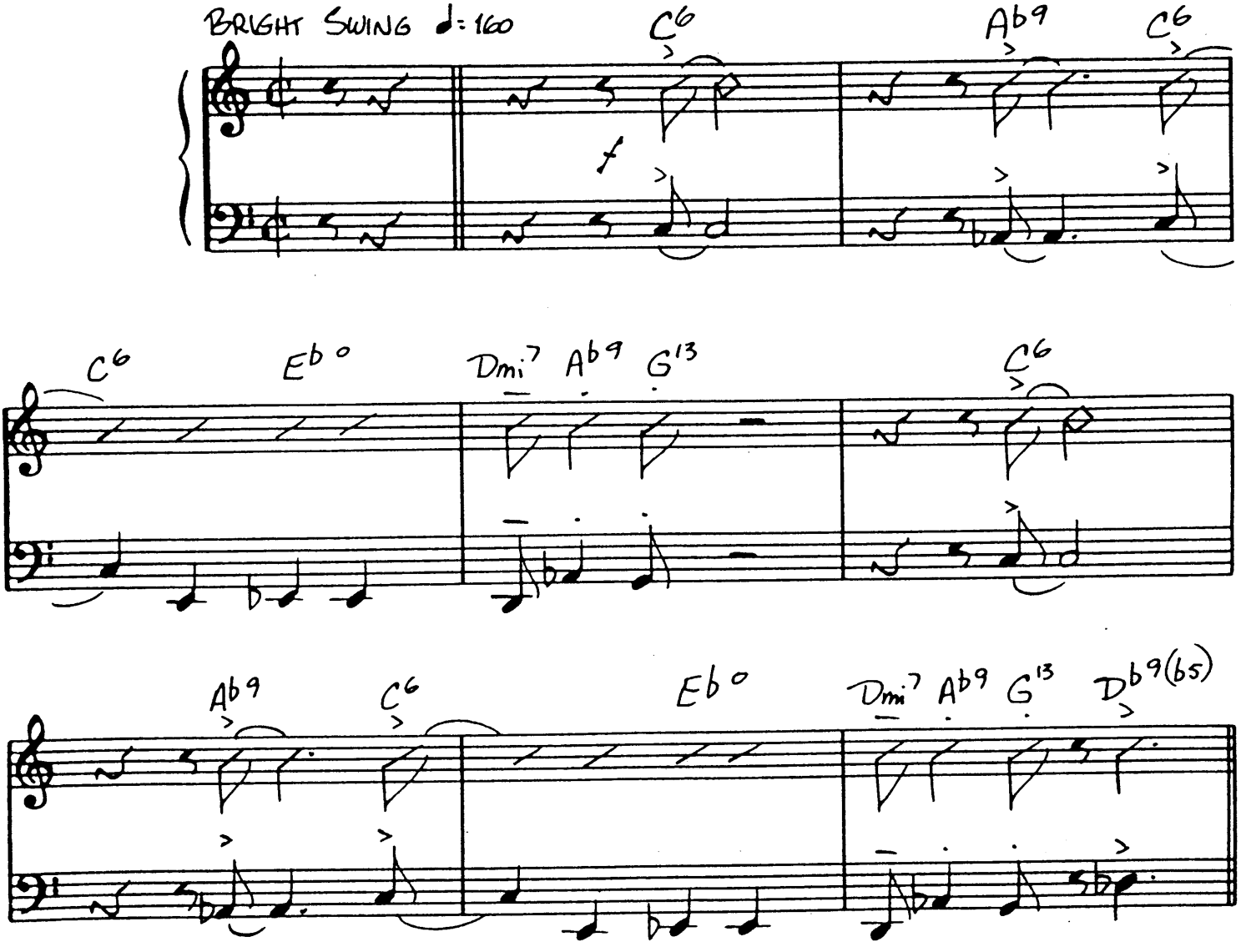

Copyright © 1936 (Renewed 1964) and Assigned to RAZAF MUSIC CO., c/o
The Songwriters Guild of America and CHAPPELL & CO., INC. in the U.S.A.
Rights outside the U.S.A. Administered by EMI MILLS MUSIC, INC. and CPP/BELWIN, INC.
All Rights Reserved

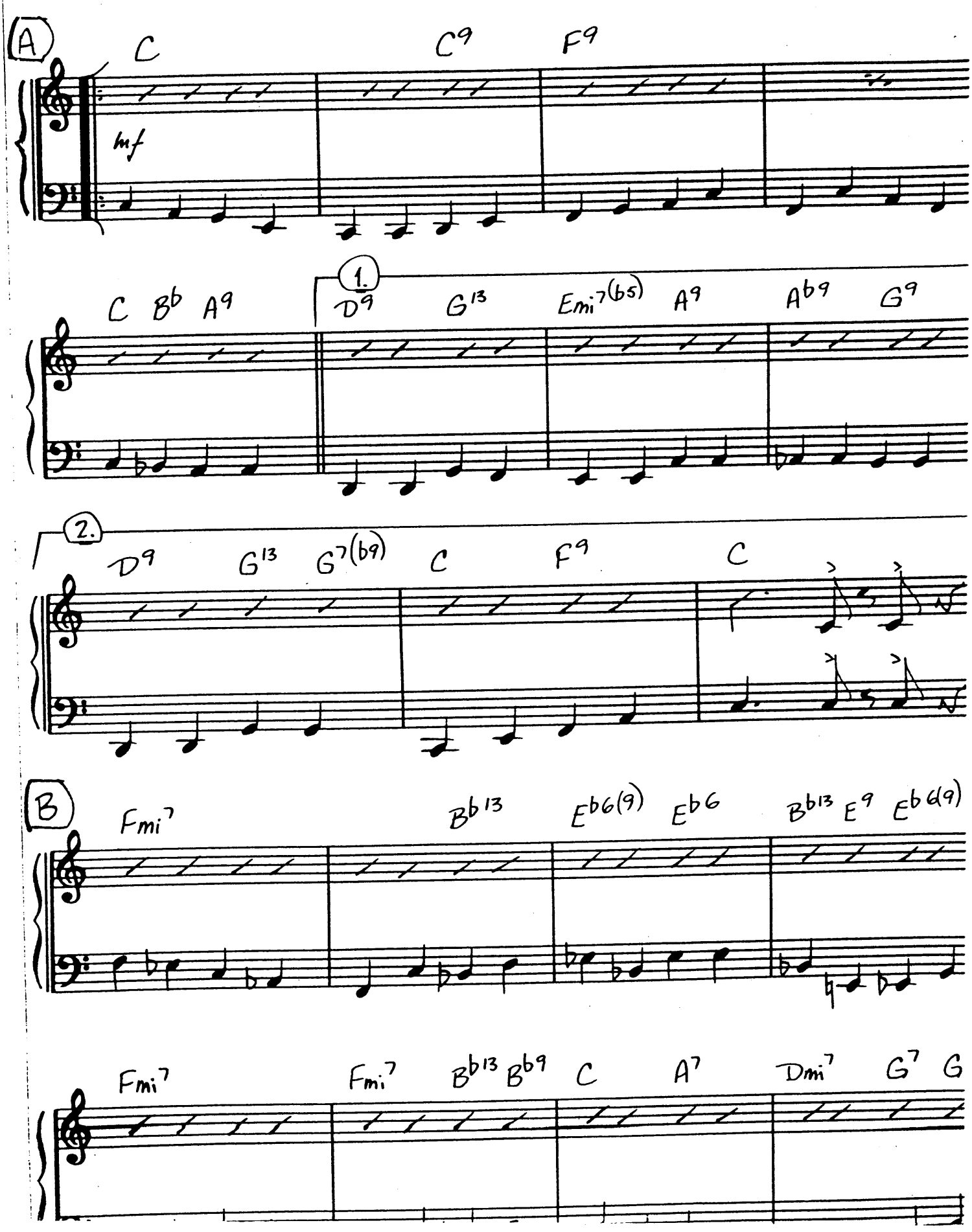
A
C
C9
F9
mf
C
Bb
A9
1.
D9
G13
Emi7(b5)
A9
Ab9
G9
2.
D9
G13
G7(b9)
C
F9
C
B
Fmi7
Bb13
Eb6(9)
Eb6
Bb13
E9
Eb6(9)
Fmi7
Fmi7
Bb13
Bb9
C
A7
Dmi7
G7
G

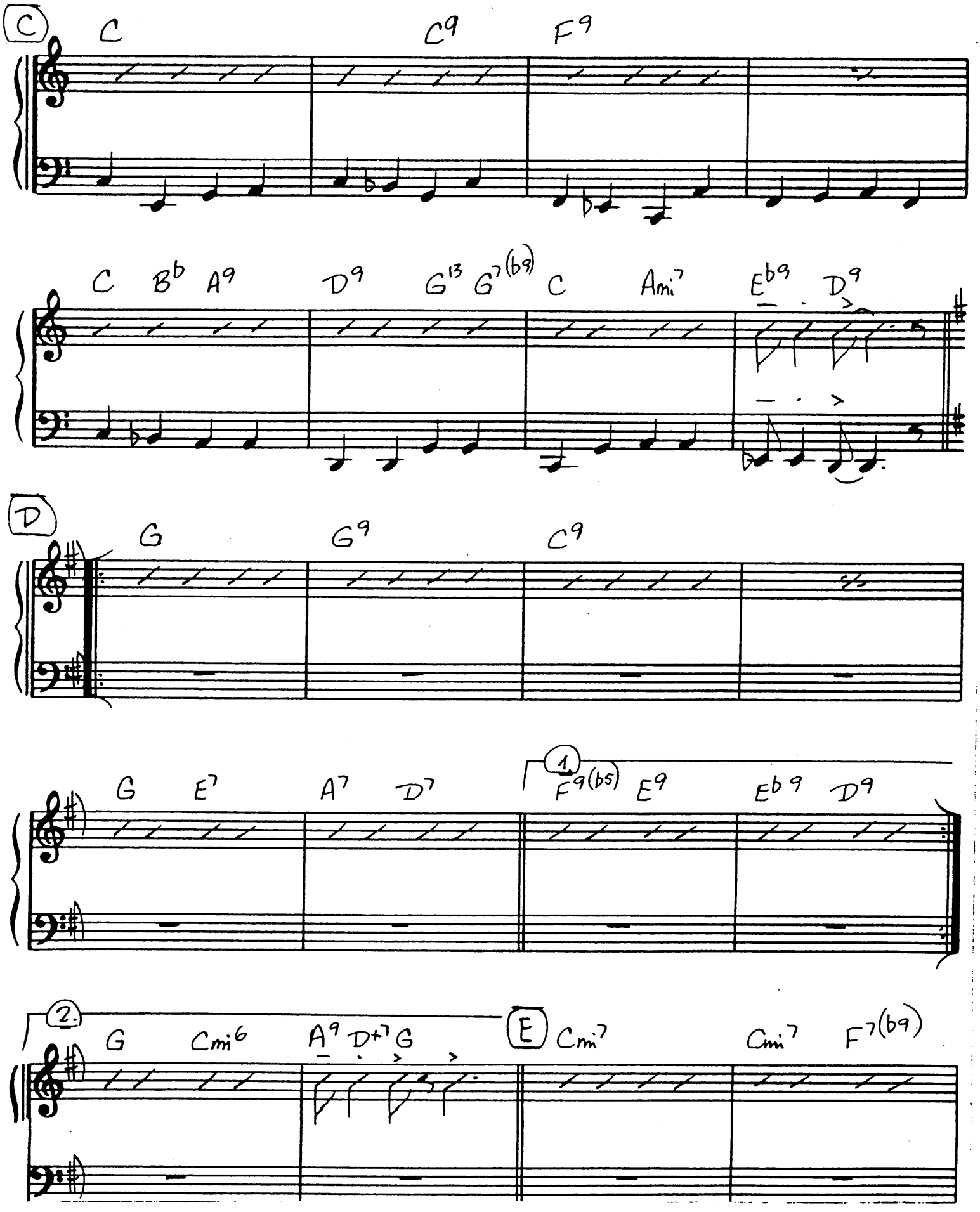
C
C C9 F9
C Bb A9 D9 G13 G7(b9) C Ami7 Eb9 D9
D
G G9 C9
G E7 A7 D7 1. F9(b5) E9 Eb9 D9
2. G Cmi6 A9 D+7 G
E Cmi7 Cmi7 F7(b9)

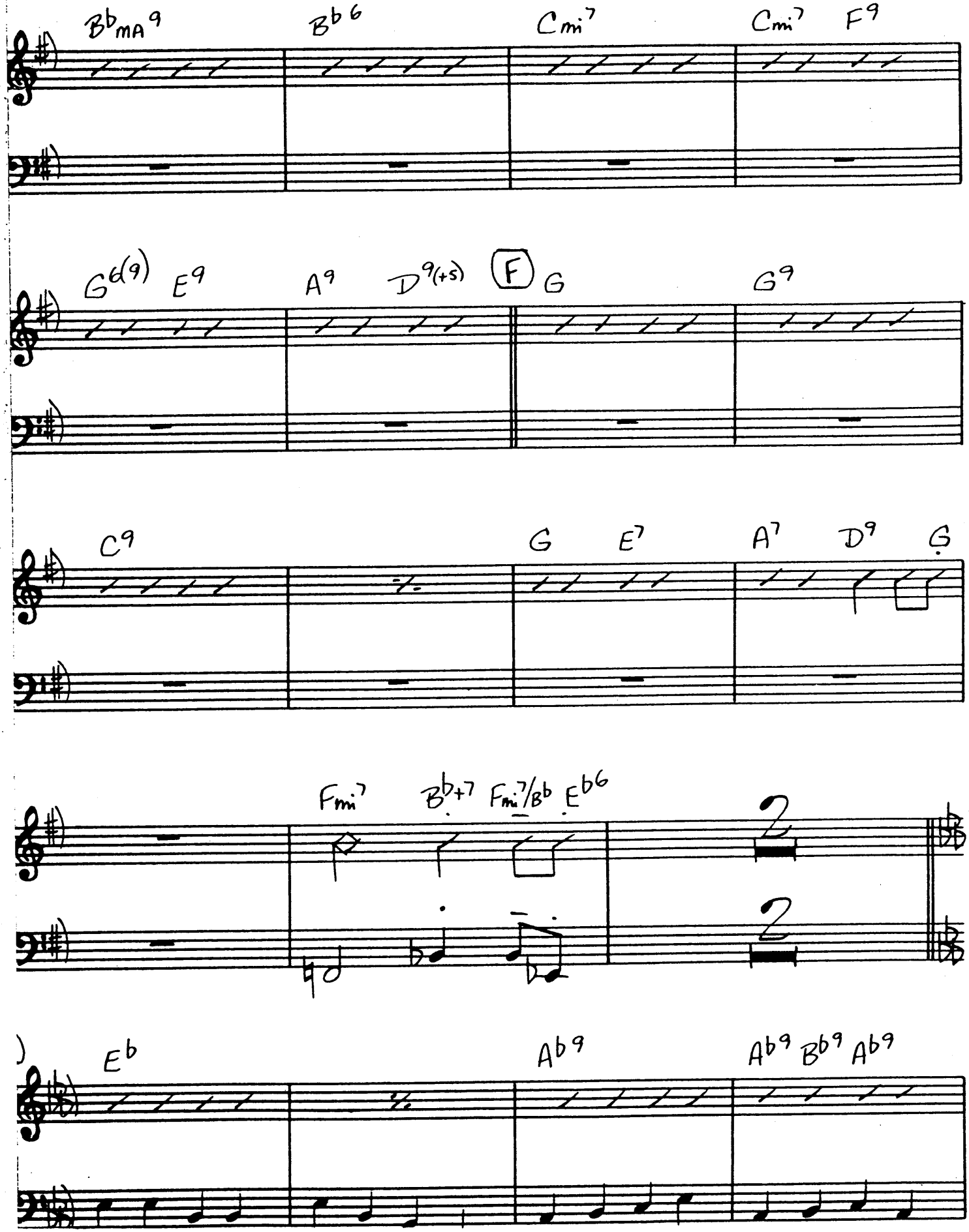
B♭MA9
B♭6
Cmi7
Cmi7
F9
G6(9)
E9
A9
D9(+5)
F
G
G9
C9
G
E7
A7
D9
G
Fmi7
B♭+7
Fmi7/B♭
E♭6
E♭
A♭9
A♭9
B♭9
A♭9

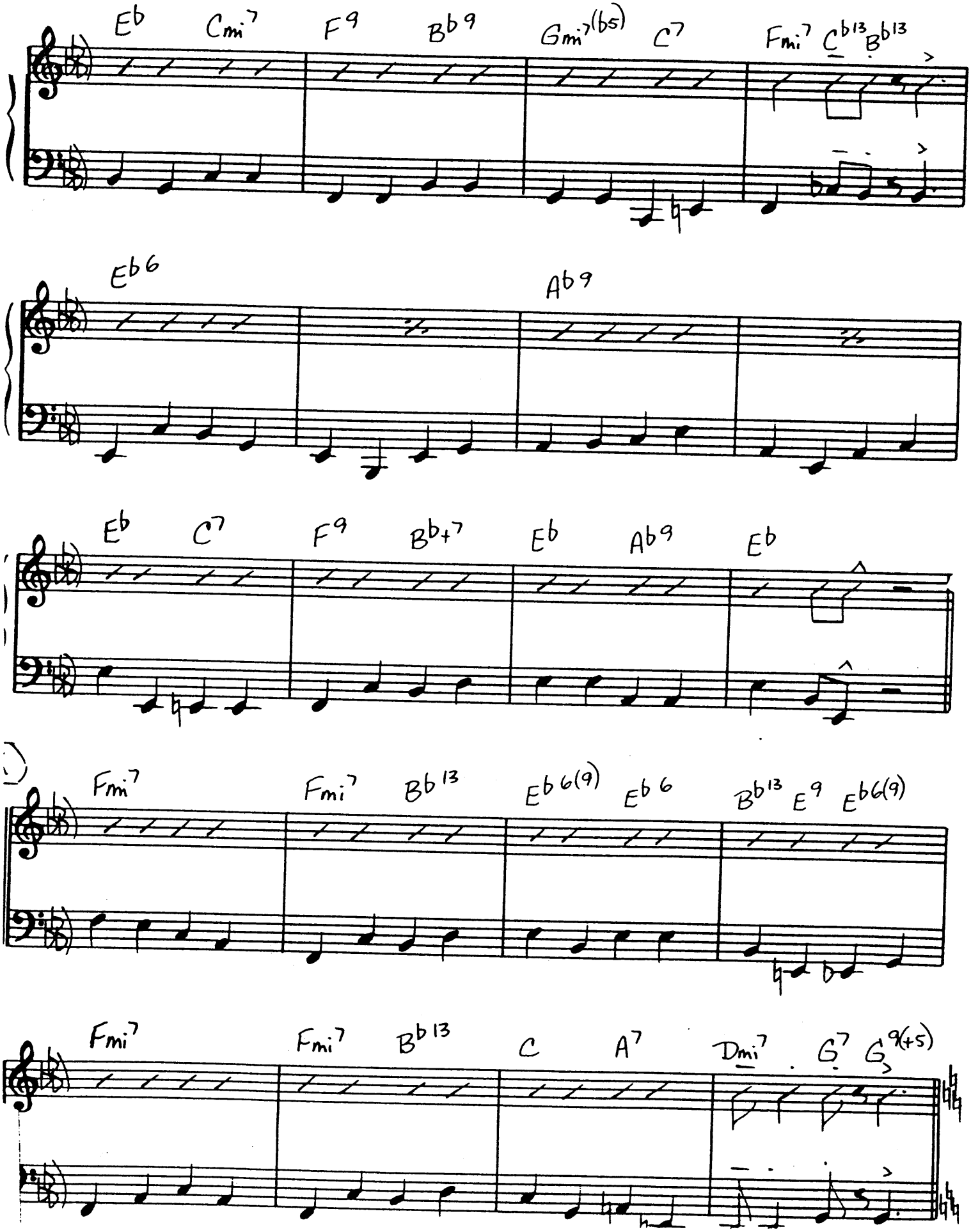
Eb Cmi7 F9 Bb9 Gmi7(b5) C7 Fmi7 Cb13 Bb13
Eb6 Ab9
Eb C7 F9 Bb+7 Eb Ab9 Eb
Fmi7 Fmi7 Bb13 Eb6(9) Eb6 Bb13 E9 Eb6(9)
Fmi7 Fmi7 Bb13 C A7 Dmi7 G7 G9(+5)

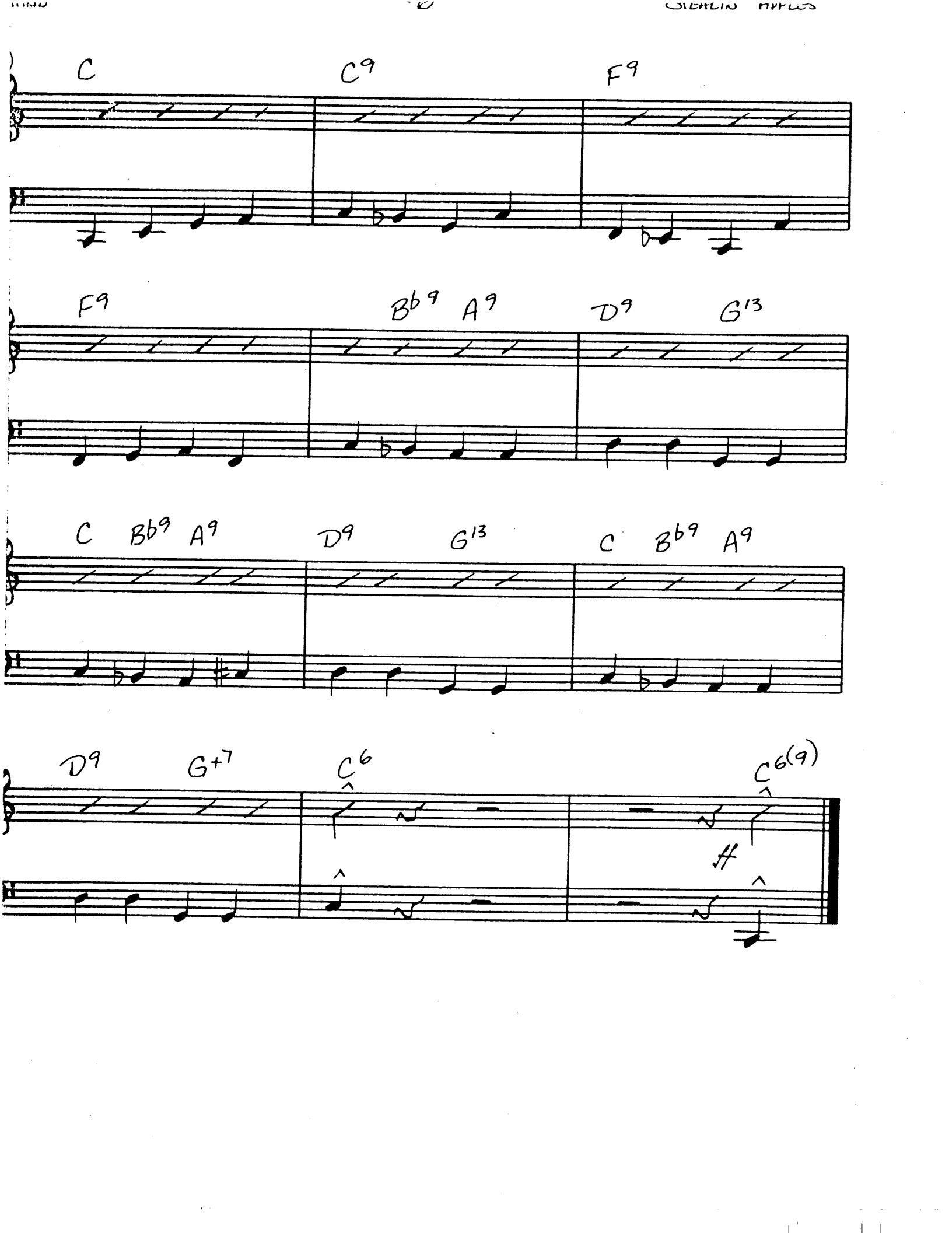
C
C9
F9
F9
Bb9
A9
D9
G13
C
Bb9
A9
D9
G13
C
Bb9
A9
D9
G+7
C6
C6(9)

STEALIN' APPLES

BASS

By ANDY RAZAF and THOMAS WALLER
Arranged by DAVE WOLPE

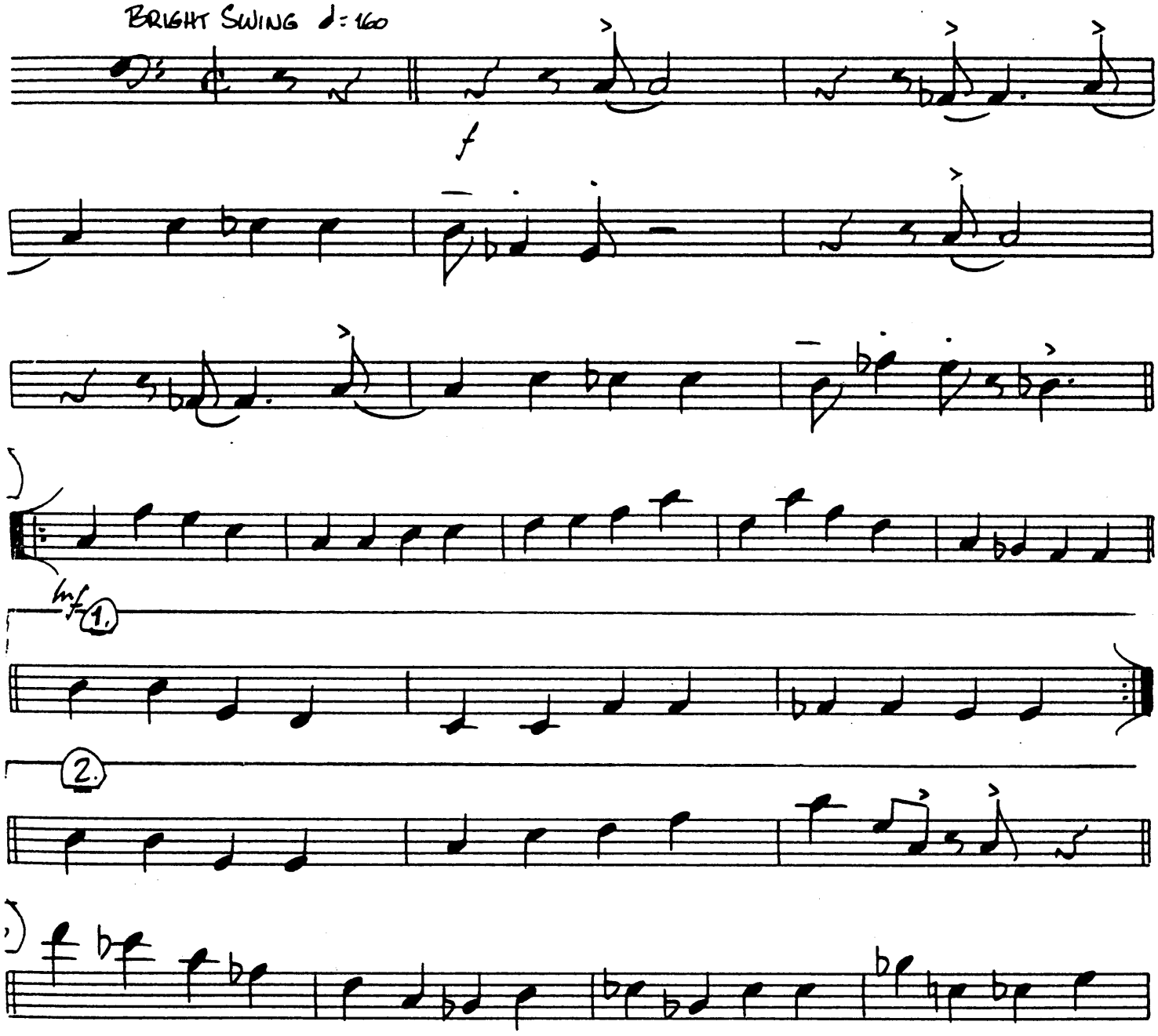

Copyright © 1936 (Renewed 1964) and Assigned to RAZAF MUSIC CO., c/o
The Songwriters Guild of America and CHAPPELL & CO., INC. in the U.S.A.
Rights outside the U.S.A. Administered by EMI MILLS MUSIC, INC. and CPP/BELWIN, INC.
All Rights Reserved

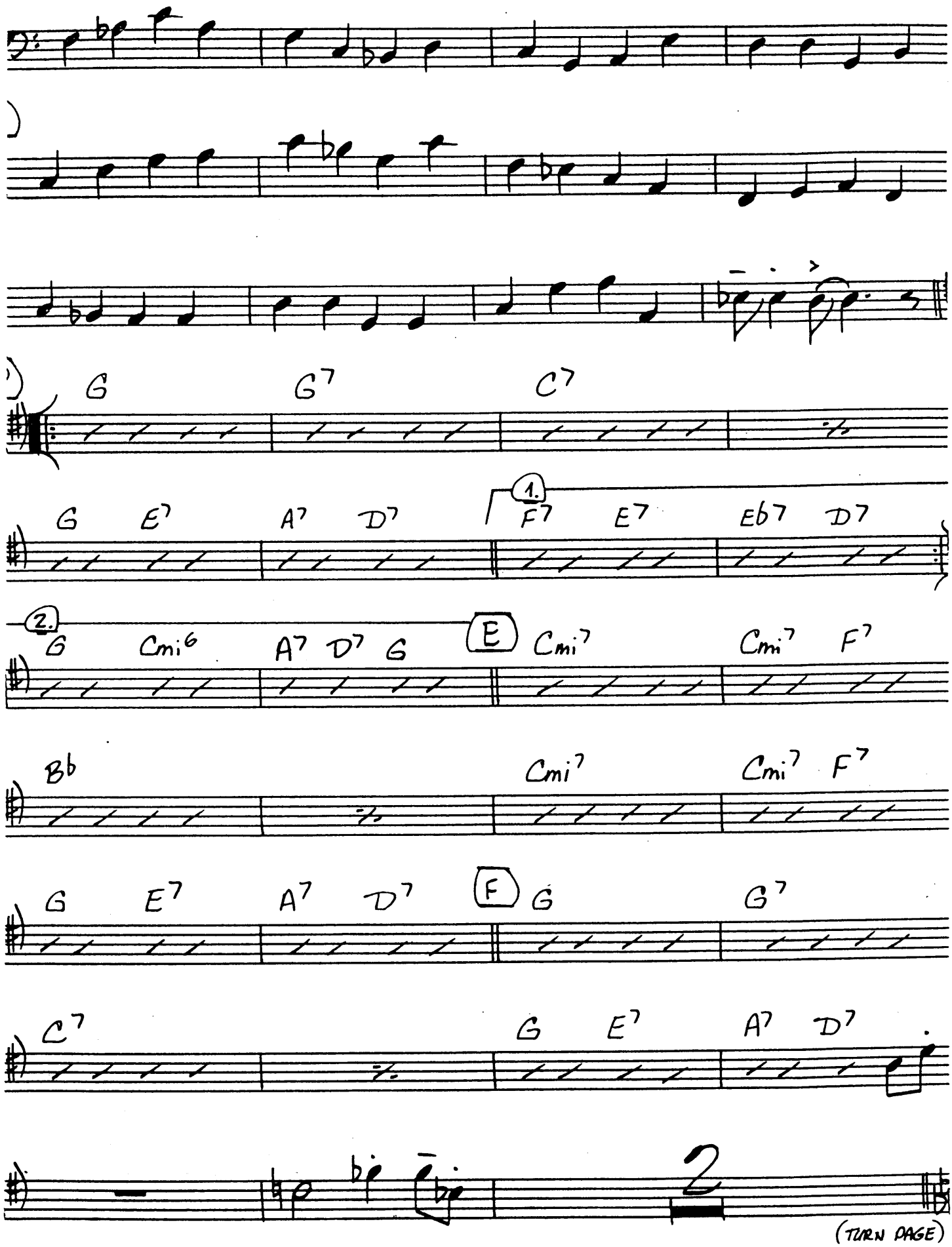
G G7 C7
G E7 A7 D7 1. F7 E7 Eb7 D7
2. G Cmi6 A7 D7 G E Cmi7 Cmi7 F7
Bb Cmi7 Cmi7 F7
G E7 A7 D7 F G G7
C7 G E7 A7 D7
2

(TURN PAGE)

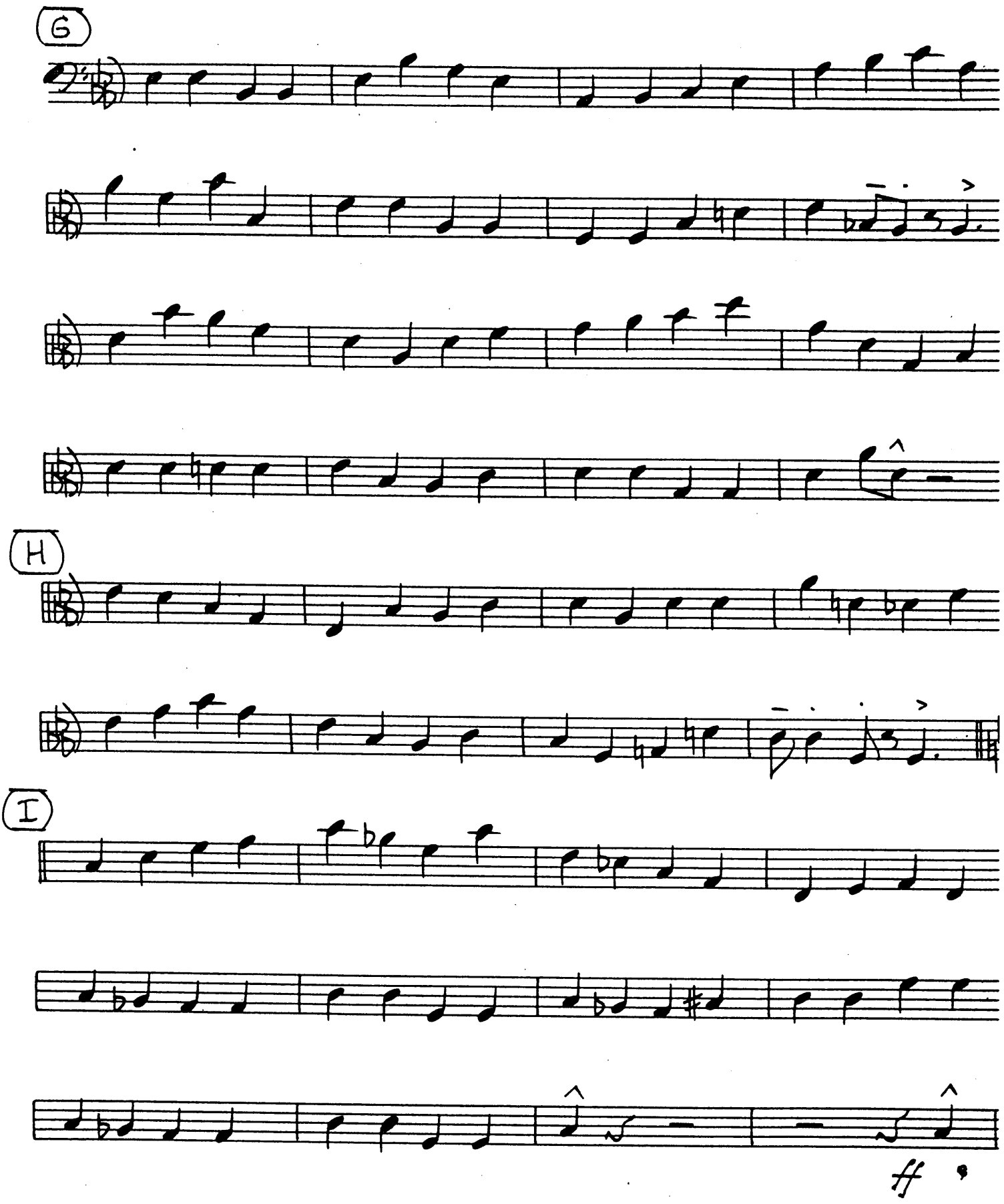
6
H
I
ff

STEALIN' APPLES

By ANDY RAZAF and THOMAS WALLER
Arranged by DAVE WOLPE

DRUMS

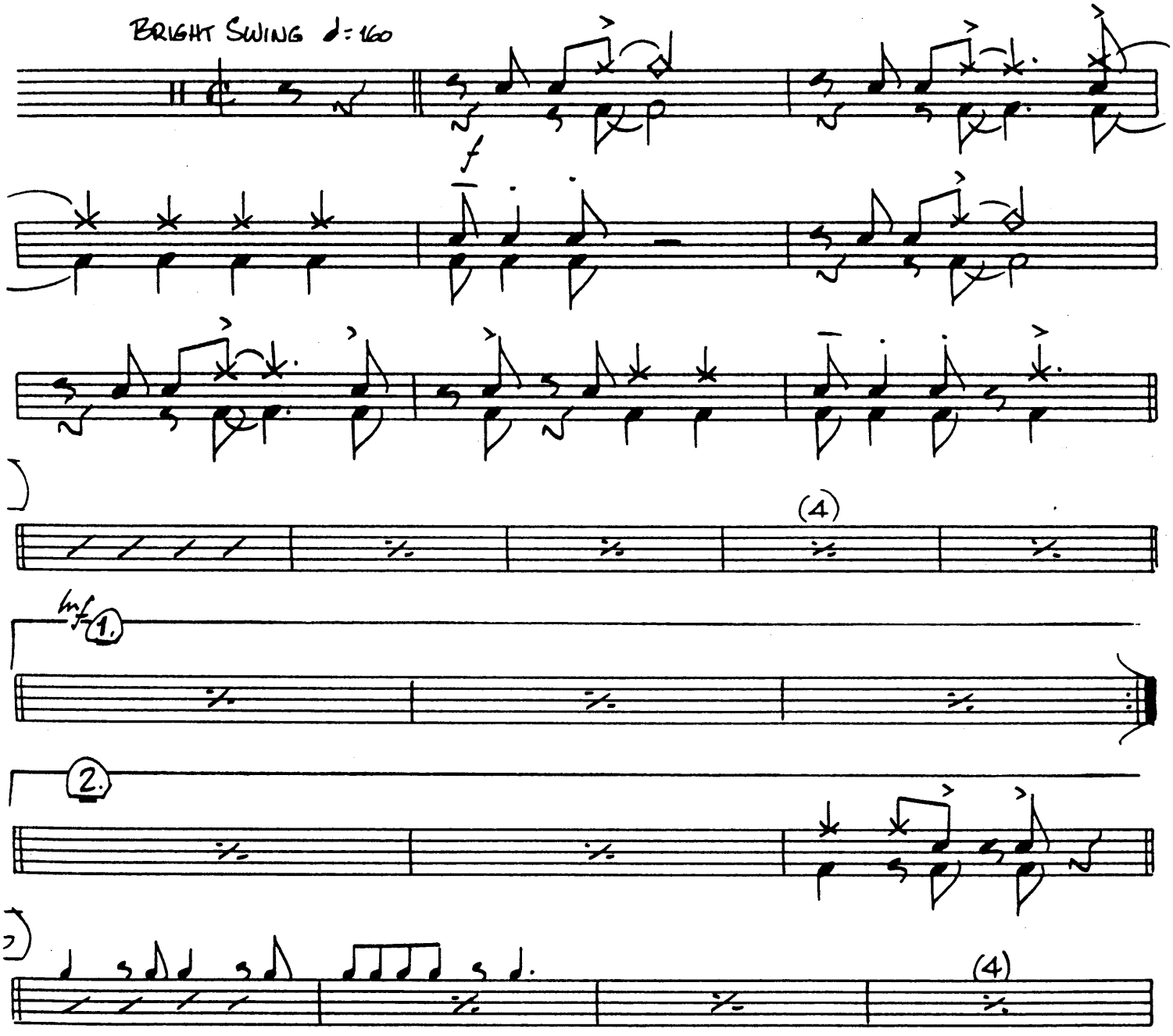

Copyright © 1936 (Renewed 1964) and Assigned to RAZAF MUSIC CO., c/o
The Songwriters Guild of America and CHAPPELL & CO., INC. in the U.S.A.
Rights outside the U.S.A. Administered by EMI MILLS MUSIC, INC. and CPP/BELWIN, INC.
All Rights Reserved

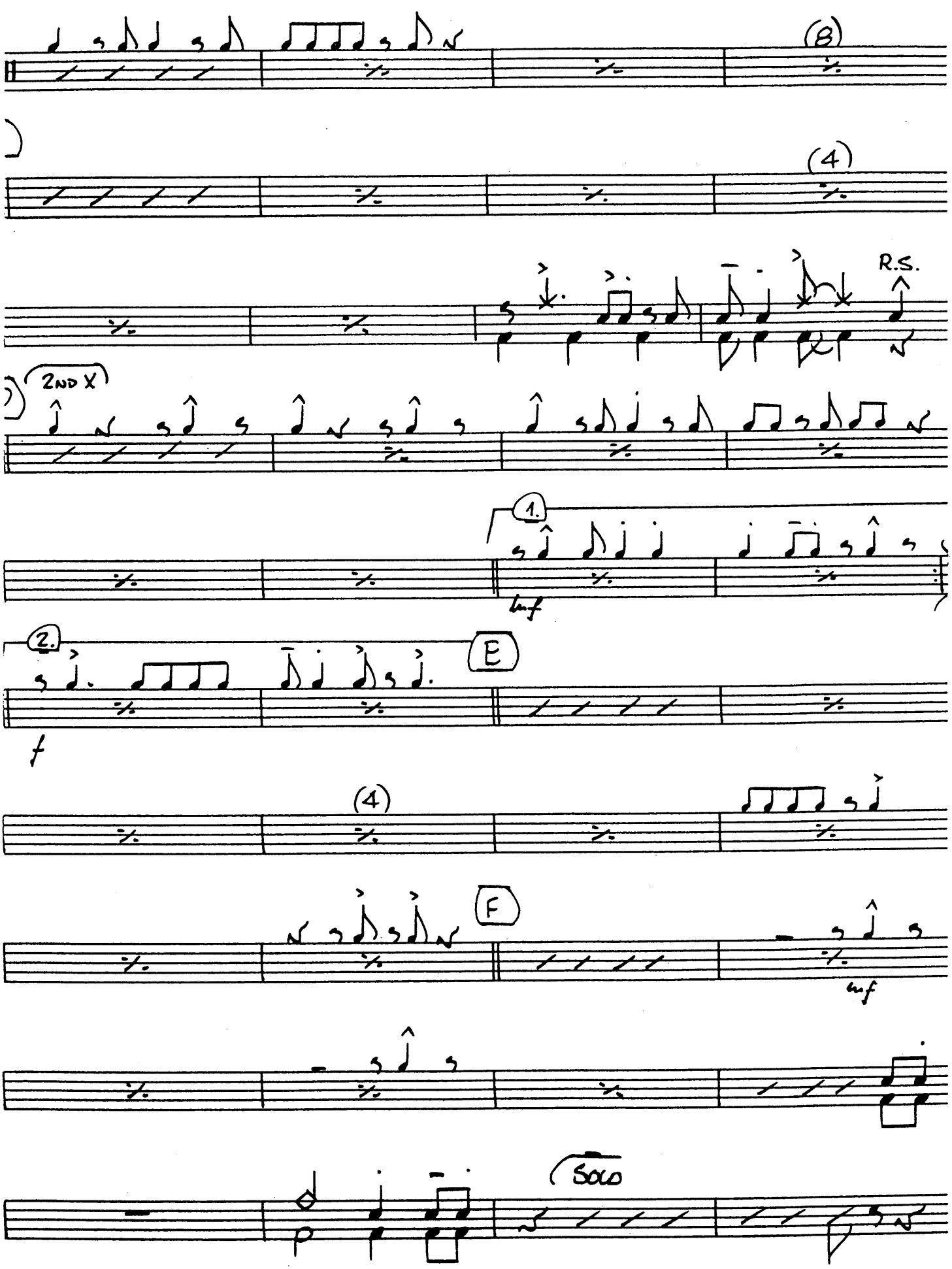
(B)
(4)
R.S.
2ND X
1.
mf
2.
E
f
(4)
F
mf
SOLO

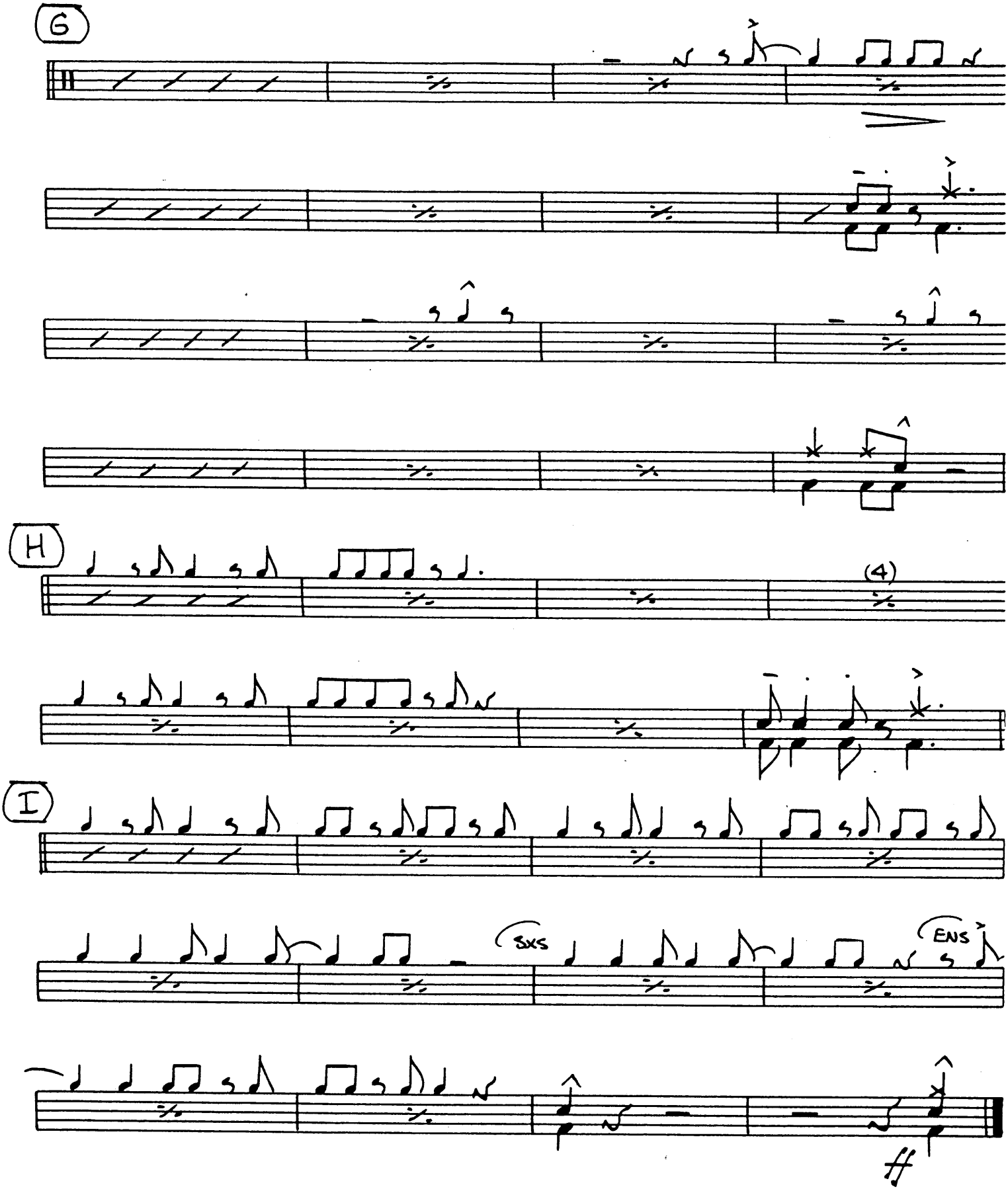
G
H
(4)
I
SXS
ENS

STEALIN' APPLES

By ANDY RAZAF and THOMAS WALLER
Arranged by DAVE WOLPE

GUITAR

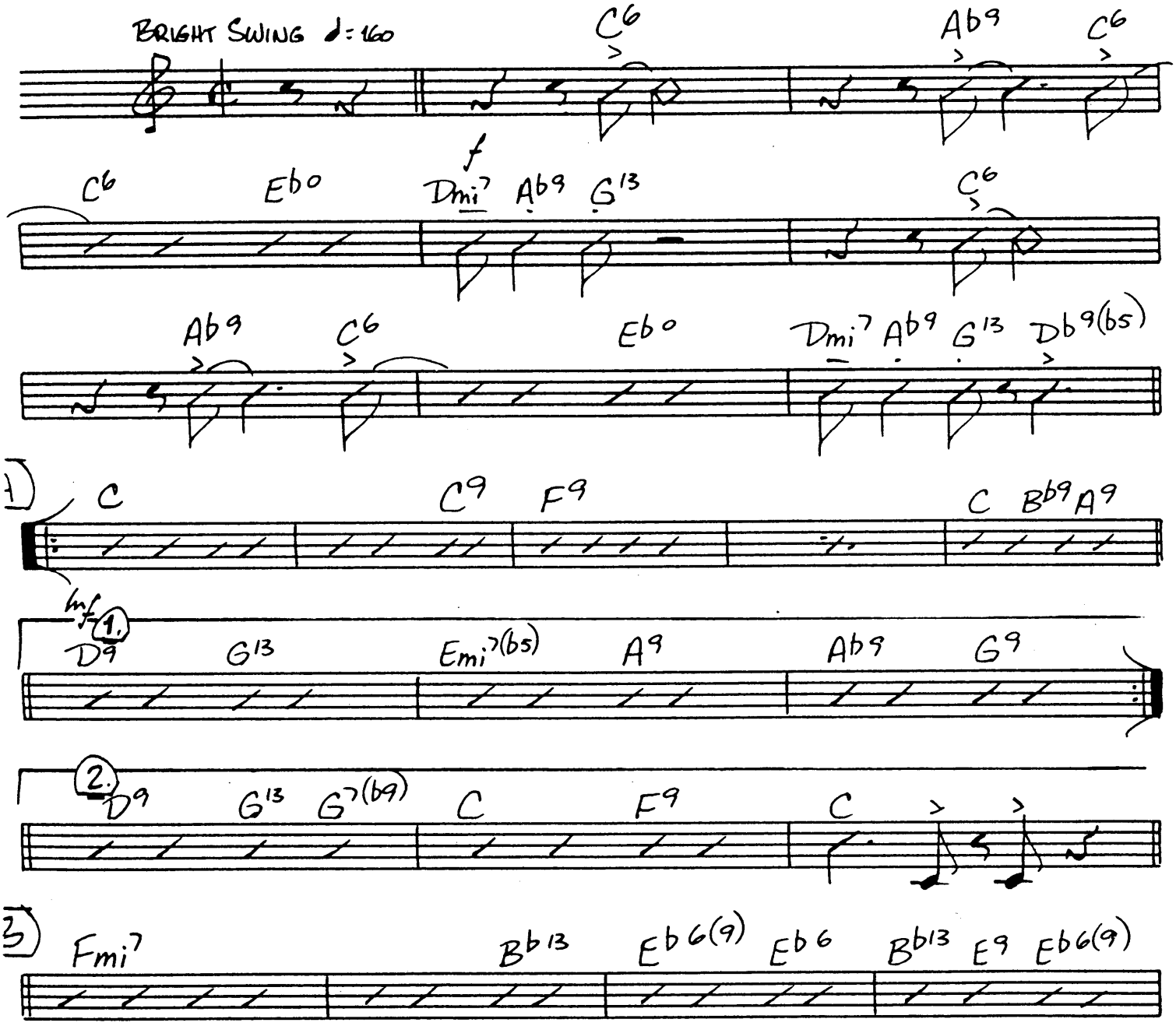

Copyright © 1936 (Renewed 1964) and Assigned to RAZAF MUSIC CO., c/o
The Songwriters Guild of America and CHAPPELL & CO., INC. in the U.S.A.
Rights outside the U.S.A. Administered by EMI MILLS MUSIC, INC. and CPP/BELWIN, INC.
All Rights Reserved

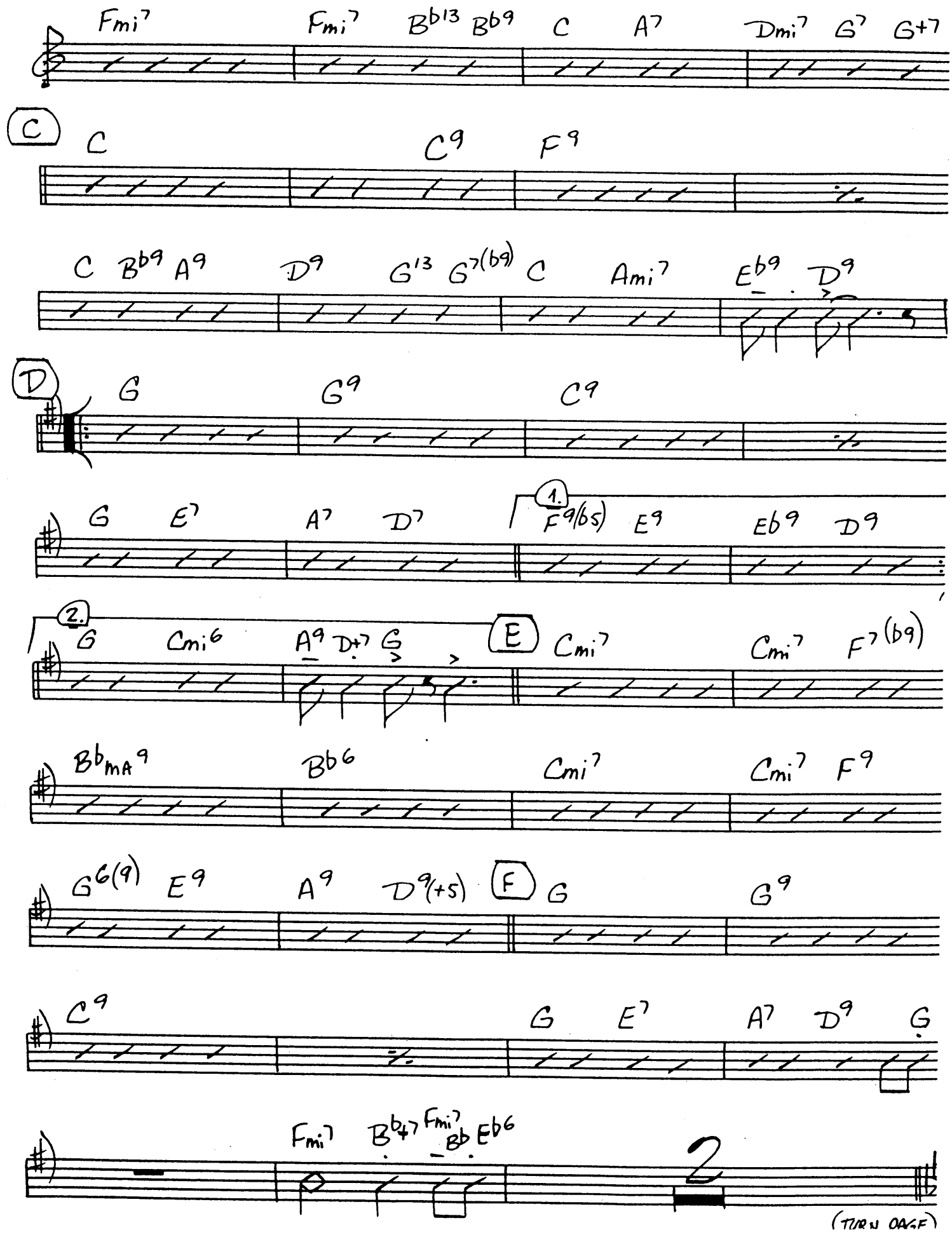
Fmi7 Fmi7 Bb13 Bb9 C A7 Dmi7 G7 G+7
C
C C9 F9
C Bb9 A9 D9 G13 G7(b9) C Ami7 Eb9 D9
D
G G9 C9
G E7 A7 D7 1. F9(b5) E9 Eb9 D9
2. G Cmi6 A9 D+7 G
E
Cmi7 Cmi7 F7(b9)
BbmA9 Bb6 Cmi7 Cmi7 F9
G6(9) E9 A9 D9(+5)
F
G G9
C9 G E7 A7 D9 G
Fmi7 Bb47 Fmi7 Bb Eb6
2

(TURN OVER)

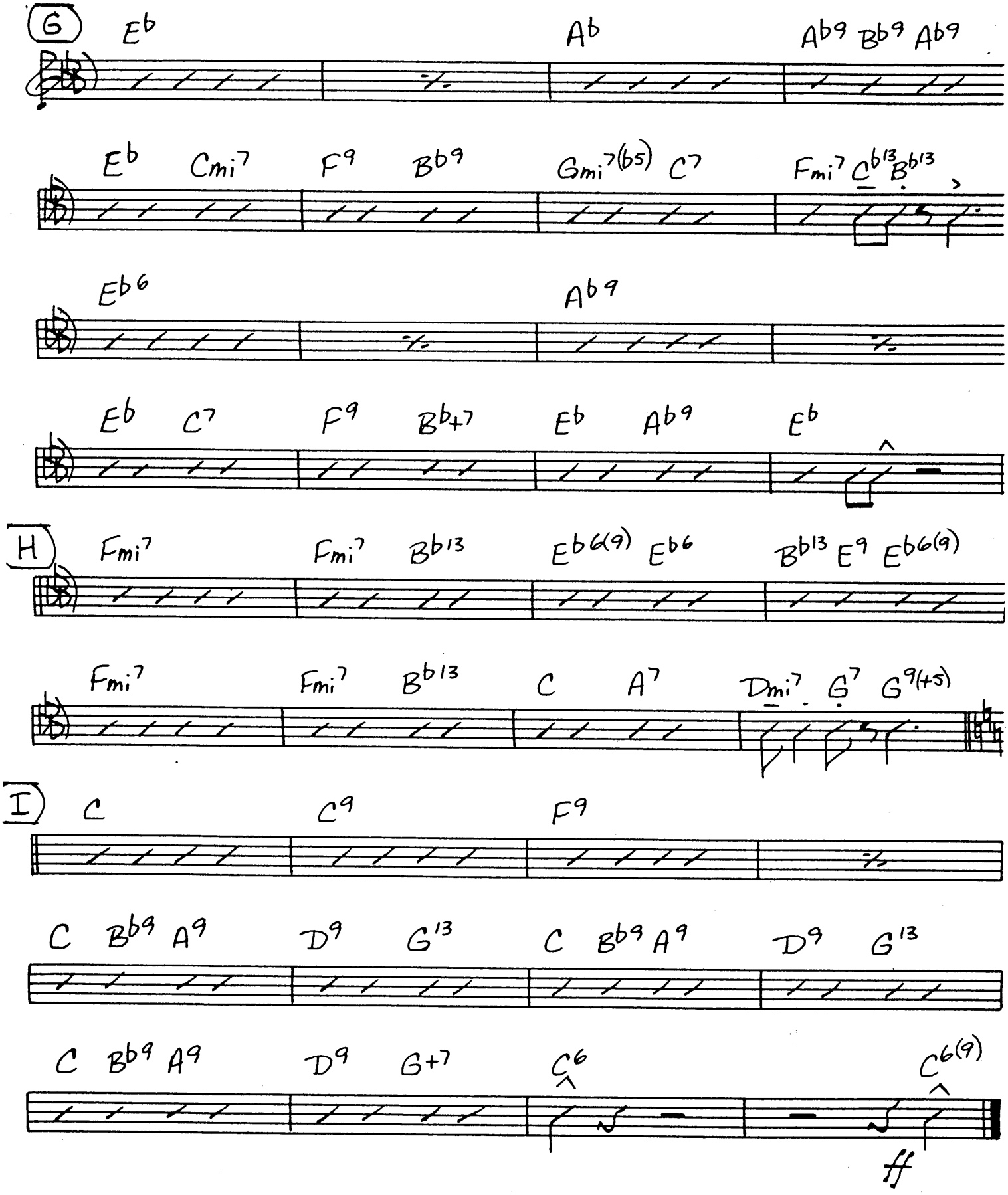
G
Eb
Ab
Ab9 Bb9 Ab9
Eb Cmi7 F9 Bb9 Gmi7(b5) C7 Fmi7 Cb13 Bb13
Eb6
Ab9
Eb C7 F9 Bb+7 Eb Ab9 Eb
H
Fmi7
Fmi7 Bb13 Eb6(9) Eb6 Bb13 Eb9 Eb6(9)
Fmi7 Fmi7 Bb13 C A7 Dmi7 G7 G9(+5)
I
C
C9
F9
C Bb9 A9 D9 G13 C Bb9 A9 D9 G13
C Bb9 A9 D9 G+7 C6 C6(9)
ff